Last Edition

The Daily Courier.

Price 2c

Connellsville's Biggest and Best Newspaper. The Best Advertising Medium in the Yough Region.

VOL. 22, NO. 179. CONNELLSVILLE, PA., MONDAY EVENING, JUNE 9, 1924 TEN PAGES.

Backers of Lowden for Vice-Presidency Plan to Draft Him as Candidate

Half Dozen State Delegation Leaders Say Votes Will Be for Former Governor.

NO ONE REFUSED BEFORE

Emissaries Sent to Illinois Leader to Sound Him in Regard to Reasons for Statement Declining to Serve as Running Mate to President Coolidge

By United Press.

CLEVELAND, Ohio, June 9.—The Republican National Convention is likely to "wish" the Vice-Presidency upon Frank O Lowden of Illinois. Backers of the movement to select him as the running mate of President Coolidge renewed their activities today, despite the announcement from Chicago that he is not a candidate.

A half dozen state delegation leaders declared today that their votes would be cast for Lowden unless *some stronger proof is given* them that Lowden would not accept if he were nominated.

"No man ever refused the Vice-Presidency after he was chosen," a government official close to Mr. Coolidge declared, expressing the sentiment of what appeared to be a majority of convention leaders.

The gossip in the crowded hotel lobbies was all for Lowden. No one seemed to believe that his disavowal meant that he would not accept a place on the ticket if it should be tendered to him by a majority in the convention. Old politicians recalled that many candidates have denied their candidacy, but there is no case on record of anyone refusing an office when it was handed to him.

Some leaders looked upon Lowden's statement denying his candidacy as the best possible political move he could have made if he was seeking the nomination.

It was understood that emissaries have been sent to Lowden to ascertain his private feelings in an attempt to prevail upon him to permit the convention to nominate him.

All the delegates are now here. The streets and hotels are filled to overflowing.

DUNBAR TOWNSHIP SENTINEL ONE OF BEST SCHOOL ORGANS

The commencement number of the Sentinel, Dunbar Township High School's magazine, which was distributed last week, is worthy of praise. It is the aim of the staff in preparing the commencement number to summarize by word and picture the work and achievements of the students of the high school this year. The issue is dedicated to Miss Lyda L. Morgan for her unfailing kindness, patience and willingness to help the students in time of need that has made for her devoted friends of all. Miss Morgan is employed as the office girl at the high school.

Beginning with the pictures of the school board and the faculty, individual likeness of the 53 graduates, together with the picture of the entire class, are shown. The different classes, the various extra-curricular school activities are also profusely portrayed. Miss Edythe Laughrey contributed greatly to the magazine with 11 out of the 13 cartoons. She also wrote several articles.

Although 10 members of the staff are lost by graduation, the successors to the staff members will resume the duties with a firm determination to equal or excel the work done by their predecessors. Those who are lost by graduation are. Virginia McGivern, editor-in-chief; Mary Crawford, business manager ;Peter Horwatt, assistant business manager; Edward Miller, circulation manager; Katy Mannis, Ruth Koffer, Fred Daggs, Willa Cossel, Gertrude Cottom and Anna Mae Rhodes, members of the editorial board. Others who were on the staff for the past year are: Melvin Sklemar, Edward Kezmarsky, Pauline Arnold, William Hudkins, Catherine Mahoney, Theodore Douthitt, Nellie Clark, Catherine Cameron and Donald Sherbondy.

Rainfall 7.15 Inches in Westmoreland in May

By United Press.

GREENSBORO, June 9—All records in rainfall here in the past five years were broken for the month of May, records kept by the local water company showed.

Whereas last year the rain amounted to 4.40 inches in May, this year it was almost twice that figure, 7.15 inches.

Frock Buys Summer Home.

Charles T. Frock of Uniontown has purchased the mountain home formerly owned by William Wood and will take possession immediately. The house is located near Farmington.

STRONG COOLIDGE SUPPORTER HEADS RULES COMMITTEE

By United Press.

CLEVELAND, June 9.—Senator Richard P. Ernst of Kentucky today was designated chairman of the rules committee of the Republican National Convention.

The Kentuckian has been a strong supporter of the President, supporting him in the bonus and other matters when other senators voted to override his veto.

FOUR MARINES MISSING AFTER SEVERE STORM

By United Press.

WASHINGTON, June 9.—Four marines attached to the Marine Barracks here were posted as missing today, following check of the garrison to determine if any were lost in the severe electrical storm which swept this region late yesterday and last night.

The men are believed to have been drowned when a boat in which they were rowing was seen to capsize. Headquarters refused to give out the names until searching parties report.

Everson Youth's Skull Fractured In Auto Mishap

Floryan Karmanowsky, an Everson youth, was admitted to the Connellsville State Hospital Saturday night with a fractured skull. He is in a serious condition, still being unconscious. The skull is fractured in two places.

The boy was struck by an automobile driven by Paul Kauff of Williamsport. The machine was coming toward Connellsville, a report to the police said, at the rate of 25 to 30 miles an hour. On the Scottdale road Kauff endeavored to pass another machine, and it is said, the boy ran in front of him.

Chinese Women at Dawson M. E. Church

Miss Sui Wang, a Chinese woman, who is a graduate of Columbia University, New York City, made an address at Cochran Memorial Methodist Episcopal Church at Dawson Sunday morning Miss Wang speaks English fluently and is a very interesting talker, and the audience was entirely pleased. Miss Wang was accompanied by her sister, Miss Suchen Wang, who also has completed her education in the schools of this country. The sisters will return to their native country during the latter part of this month, where they will take up educational work in the University of Pekin.

Miss Sui Wang will have charge of the women's department in religious education. Their father was a Methodist Episcopal preacher in China. Mrs. Sarah B. Cochran entertained the two sisters at her home at St James Park. A large crowd was in attendance.

Fayette Delegates Off For Cleveland

S. Ray Shelby and John R. Byrne, delegates, and Mrs. Ella C. Adams of Uniontown and Mrs. Daryl Heckman of Somerset, alternate delegates, left yesterday afternoon for Cleveland to attend the Republican National Convention. They boarded a special train at Greensburg which is carrying the Pennsylvania delegates and their friends to the convention.

A number of Fayette county people will go to Cleveland for the convention which opens its sessions on Tuesday at 11 o'clock. Included in the party will be State Senator Guy W. Brown, William L. Wood, Alfred O'Neal, J. B. Henderson, J. K. Bush, John Haro, George W. Hibbs and Earl Huston.

Flag Day Rally At Dawson Park

Arrangements are being made for a Flag Day celebration at Dawson Driving Park, under the leadership of Raphael A. Haggerty The gathering will be free to the public. It is announced there will be a speaker or more.

The time will be 2.30 o'clock Saturday, June 14.

Detour to Country Club.

A detour has been established on the road to the country club. The former unimproved stretch is being resurfaced and traffic has been suspended for such times as is necessary to complete the work.

LEADING FIGURES IN REPUBLICAN NATIONAL CONVENTION.

Among the prominent persons attending the Republican National Convention in Cleveland, are Mrs Nettie M. Clapp of Cleveland, chairman of the National Women's Committee; George B. Lockwood of Indiana, secretary of the Republican National Committee; Mrs. John Gordon Battelles of Columbus, Ohio, associate member of the Republican National Committee; LaFayette B. Gleason of New York, secretary of the New York State Republican Committee, and Mrs L. B. Woods, second vice-chairman of the Republican National Committee.

GRAND JURY GIVES ENDORSEMENT TO CRIME CRUSADE

Resolution Urges Authorities to Continue Until All Respect the Laws.

BIXLER CASE IGNORED

Costs Placed on Woman Who Had City Treasurer Arrested for Incident in Connection With Collection of Taxes; Morgantown Man Arraigned.

Fayette county officers were commended by the grand jury in its final report Saturday afternoon for their efforts toward enforcement of the law. The resolution adopted by the jury reads:

"The grand jury by this resolution heartily commends the authorities of the county for their efforts to prevent crime and their efficiency in the enforcement of the law and we urge them to continue in their good work until all shall have the proper respect for our Constitution and obey the laws."

The report was signed by G. L. Dila, foreman. Mrs Mary G. West of Connellsville was secretary

The grand jury was formally discharged by Judge Reppert shortly after 4 o'clock Saturday afternoon following one of the busiest weeks in the history of the Fayette county court. The jury considered 297 bills and examined 178 witnesses By hearing 88 cases in a single day—Friday—it established what is believed to have been a record.

Among the closing acts of the grand jury was the dismissal of the charge brought by Mrs. Ada Raymond against A. O. Bixler, city treasurer of Connellsville, in which she charged him with assault and battery. She alleged that when she went to pay taxes, and not having sufficient money, Squire Bixler laid violent hands upon her. The grand jury dismissed the charges and placed the costs on the prosecutrix.

In discharging the grand jury, and thanking its members for its very efficient performance of duties, Judge Reppert delved into some ancient history.

"This jail, which I wish you could have inspected," he said, "was built 35 years ago. At the time it was designed to accommodate 35 prisoners; this morning there were 239 inmates. It is only through the utmost efforts of the jail warden that sanitary conditions can be preserved

"I see by your report that you heard 297 cases The grand jury which first passed on the proposition to erect the present jail, at the March term, 1888, heard just 10 bills. It returned 24 true bills, where you returned 274; it ignored 16, where you ignored 23, and it examined 98 witnesses, when you examined 178. It was in session five days, where you were in session for six days. I do not say that it did its work any more thoroughly than you have done. I want to express the gratitude and the appreciation of the court for the efficient way in which you have discharged your duties."

The grand jury, in addition to its work with criminal cases, withheld its approval of the Fairchance-Collier road, which the county commissioners desired to build at a cost of $50,000.

At the opening of the second week of criminal court today, Andrew Coontz of Morgantown W Va. was placed on trial for murder in connection with the death of Constable Lawrence Sutton of Fairchance who is said to have been pushed from the running board of an automobile in which Coontz and another man were riding when Sutton boarded the machine with intention of investigating what was being carried, suspecting liquor.

Court adjourned this afternoon for the funeral of Lewis C. Lewellyn, father of Attorney Charles L. Lewellyn.

RETARDED PLANTING MAY CAUSE FAILURE OF CROPS IN STATE

HARRISBURG, June 9.—Crop failures due to rains which have retarded planting in every farming section of Pennsylvania, were said by agriculture experts today to be a danger to be confronted this year Showers during May have kept the ground in an unworkable condition with the result that staple crops such as corn, wheat and oats, have been set back.

"The delay in planting brings a new danger in the possibility that the crops will not have had time to make full growth before killing frosts occur in the fall," Paul L. Koenig, federal-state agricultural statistician predicted.

Precipitation during May was 2.82 in excess of normal for the month, he said.

The reports of the Department of Agriculture show crop conditions as follows: Corn, decidedly under the average unless great care is taken by growers and good weather is had In case of early plantings seed rotted in the ground in many instances necessitating replanting Not more than one third planted and some land not yet plowed

Winter wheat and rye show some progress after more recent warmer rains. Plants seem hardy with color. Rye heading in more advanced sections.

Due to delay in other plantings oats have suffered and may go by the board with the resulting decreased acreage.

Potatoes are behind schedule both in planting and growth as result of constant water-logged condition of soil. Some early plantings have rotted.

Pasture and haylands continue to look good Clover and alfalfa show recovery from winter kill. Inability to use pastures for livestock in lowlands continues to add to feed dilemma.

Fruit continues encouraging but the cry on every hand is for more sunshine. Blossoming backward. Doubts expressed as to effect of weather on pollination some sections.

INJURED MINER DIES.

George F. Walker of Near Meyersdale Caught Between Car and Rib.

SOMERSET, June 9.—George F. Walker, 29 years old, died Friday night in the Community Hospital from injuries suffered on May 19 when he was caught between a car and a rib in a mine of the Consolidation Coal Company near Meyersdale.

Walker is survived by his widow, four small children, his father, Charles Walker of Meyersdale and one sister, Mrs. Ada Walker of Meyersdale.

Band Makes Hit.

The Connellsville Military Band scored a big hit Sunday when it gave a concert at Oakford Park, before a crowd estimated at 5,000 persons. The crowd was limited due to inclement weather. The band was invited to make another appearance and will play again sometime during July.

Three Are Arrested.

Three persons were arrested over the week-end, two being charged with drunkenness and disorderly. All were given the maximum sentence of $100 fine or 90 days to jail. None had been able to secure the funds up to noon today

The Weather

Showers tonight and Tuesday is the noon weather forecast for Western Pennsylvania.

Temperature Record.

	1924	1923
Maximum	92	68
Minimum	72	50
Mean	82	59

The Yough River rose during the night from 3.50 feet to 4.10 feet.

FATE OF BASEBALL IN CITY WILL BE SETTLED TONIGHT

Meeting of Fans Called at Y. M. C. A. to Consider Financial Situation.

UNIONTOWN WANTS TEAM

Attendance at Games at Fayette Field Has Been Growing but Has Not Reached Point of Supporting Jim Hagerty's Hustling Player Outfit.

It is probable that a final decision on the baseball question, as regards the Connellsville Independents, will be reached this evening at a meeting to be held in the Baltimore & Ohio Y. M. C. A. It will embrace any citizens who are interested in keeping sport alive in Connellsville, representatives of the Kiwanis and Rotary Clubs, the B P O. Elks and other civic and fraternal organizations.

Uniontown is after "Jim" Hagerty to take his Independents there to represent that community. Hagerty and his boys would rather play here but when it comes to the matter to earning a livelihood they are forced to consider the proposition because of lack of support by this city. The countyseat is dissatisfied with its team, which Connellsville has already defeated.

The attendance at the game Saturday afternoon was far more encouraging than any since the opening clash. Impetus must be given the game, however, if it is to be kept alive here and for that purpose the meeting tonight has been called. Members of the team's management will attend. The club is willing to do anything to remain in the field.

Every person who wants to see first-class baseball played here this summer is urged to attend the meeting and give aid to the movement to rally support. Greater enthusiasm over the game must be instilled into Connellsville's people, and an effort will be made to acquaint them with the fact that the Cokers are not second raters, but as good as any in semi-pro circles.

At 4 o'clock sharp this afternoon the locals play the fast Smithton aggregation.

Fairview Avenue Surface Water Floods Y. M. C. A.

E. K Smith, secretary of the Baltimore & Ohio Y M. C. A, this morning called the attention of Mayor C. C Mitchell to the damage done in the "Y" building during Sunday's storm

Water, rushing down Fairview avenue, had such force that it carried across the sidewalk at the intersection with Pittsburg street and washed into the cellar of the Y. M. C A. This morning there was nearly three inches of mud on the floor. Council will be asked to do something to remedy that situation

A heavy thunderstorm last night climaxed an unusually hot afternoon. The temperature had soared to 92 degrees, after reaching the same height on Saturday. The showers yesterday morning had a cooling effect but in the afternoon the mercury climbed rapidly

There was an exceptionally heavy rain about 10 o'clock, accompanied by lightning and thunder More showers tonight are predicted today

Supreme Court Upholds Ban on Medicinal Beer

By United Press

WASHINGTON, June 9.—The Supreme Court today held the act of Congress expressly forbidding the prescription of beer for medicinal purposes was constitutional

LaFollette Crowd Asks Republican Convention To Repudiate Daugherty

Similar Attitude Demanded in Regard to Former Secretary A. B. Fall.

WANT PROBERS LAUDED

Also Would Have Party Go on Record as Opposed to Mellon Tax Plan or Any Other Proposing Big Tax Reductions for Nation's Men of Wealth

By United Press.

CLEVELAND, June 9.—Senator Robert M. LaFollette has challenged the Republican National Convention to condemn and repudiate former Attorney General Harry M. Daugherty and former Secretary of the Interior Albert B. Fall. Furthermore, he calls upon the convention for a ballot approving those Republicans who voted for the recent tax reduction bill, asks a Republican pledge not to support the Mellon tax program and demands applause for those Republicans instrumental in carrying on recent probes of alleged governmental irregularities.

The decision to toss this bomb into the calm and quiet of the convention proceedings was reached by the Wisconsin delegation at a meeting last night. Following the meeting Governor John J. Blaine, delegate-at-large from Wisconsin, announced that the state representative on the resolutions committee would be instructed to aid the passage by the convention of these resolutions:

That Congress be summoned into extraordinary session in July for immediate consideration of agriculture bonus, transportation and reclamation legislation.

That former Attorney General Daugherty be specifically condemned and repudiated by the party and forever disbarred from holding any position of honor or trust under a Republican administration .

That former Secretary of Interior Fall be specifically condemned and repudiated by the party and forever disbarred from any position of honor or trust under a Republican administration.

That those Republicans who voted for the recent tax bill passed by Congress be commended and that the convention pledge itself that "neither the Mellon plan nor any other tax bill providing for unwarranted reduction in the super-taxes of multi-millionaires shall receive the support of the Republican party."

That the individual senators—Norris of Nebraska, Couzens of Michigan, Reed of Pennsylvania, Oddie of Nevada, Howell of Nebraska, Brookhart of Iowa, Borah of Idaho and LaFollette—be commended for their efforts, respectively, in opposing the Ford offer for Muscle Shoals, in uncovering prohibition and internal revenue frauds, in exposing graft in the Veterans Bureau, in exposing serious mal-administration of the Farm Loan Act, in Department of Justice scandals, in the probe of Senator Wheeler's indictment and in the oil investigation.

FRANKLIN TOWNSHIP GRADE GRADUATION WEDNESDAY NIGHT

The Franklin township eighth grade commencement exercises will be held at the Flatwoods Baptist Church Wednesday evening, June 11, beginning at 8 o'clock. The program is

Music, orchestra.
Opening prayer, Rev A A Blake.
Reading, Frances Brock.
Accordian solo, Tony Sant
Oration, Marian Byers.
Music, orchestra.
Reading, Norman Havlechek
Vocal solo, Thelma Seese
Oration, Willetta McBurney.
Reading, Adeline Heinbaugh
Piano solo, Pauline Hobenthal.
Address, "Trio of Life," Newton Kerstetter.
Presentation of diplomas, Ben Byers, president of board.
Music, orchestra.

On the class roll are:

Emil Bartko, Joseph Beerchek, Marian Byers, James Barrett, Frances Brock, Marie Dunn, Earl Descaro, Julia Dubrawski, Marian Furnier, Roy Griffin, Edith Havlechek, Norman Havlechek, Steve Hornick, Mary Haler, Adeline Heinbaugh, Clarissa Hillen, John Kendro, Andrew Kolar, Willetta McBurney, Steve Motsco, Pauline Menart, Toney Sant, John Santer, Lila May Shandelter, Sara Silbaugh, Hazel Strickler, Anthony Sankovich, Lillian Sessler, Phillip Sessler, Marie Silman, Oldrich Zlamel, Harry Silman, Donald Gilleland, Elizabeth Jordan, John Chetsco, Jack Lloyd, Grace Rittenhouse, Edith Donahue, Joseph Barrick, Joseph Killok, Edgar Sparrow and Harold Maust.

CAR GOES OVER STEEP BALDWIN AVENUE BANK

Left standing near the garage while the owner opened the door preparatory to running it in, the automobile of Florentine M Pistilli ran over the steep embankment at the head of Baldwin avenue Sunday afternoon and was considerably damaged. In its descent it turned over. A wheel was broken off and the top crushed.

Mr Pistilli saw the machine start and made a vain effort to check it

Charles S. Bruner Stricken, Dies at Brother's Funeral

Charles S. Bruner of Cresson, who was called to Johnstown by the death of his brother, Frank W. Bruner, a Baltimore & Ohio telegrapher, who died Thursday morning at his desk in the Johnstown office, was stricken with paralysis Thursday night and died Friday night.

His death is the third in the family in the past year, his father, W. F. Bruner, having died of paralysis 10 months ago.

Bakers of State Meet at Bedford

By United Press.

BEDFORD SPRINGS, June 9.—The 16th annual convention of the Pennsylvania Bakers' Association opened here today. More than 400 bakers from all sections of the state are in attendance.

Raymond K Stritzinger, Norristown, president of the American Bakers' Association, is the guest of honor.

Among the speakers are the following state officials: Dr. Royal Meeker, secretary of labor and industry; James Foust, director of foods, department of agriculture, George H Stuart, standardization expert, and William B McGrady, chief of the bureau of standards, department of internal affairs

Cleveland Strike Postponed.

CLEVELAND, June 9.—The threatened street car strike here was indefinitely postponed shortly afternoon today on orders from international officers of the street car men's union.

R. J. Dowling Returns.

R J. Dowling, accompanied by his son, Joseph, who underwent an operation a few weeks ago in the Pittsburg Hospital, returned Sunday to his home in Church place.

Baby Clinic Tomorrow.

The well baby clinic will hold its regular sessions tomorrow afternoon during the hours of 2 and 4 in the state clinic rooms in the Second National Bank Building.

M. J. Taylor Home.

M. J. Taylor of Tenth street, West Side, is home from the Allegheny General Hospital, Pittsburg, where he received medical treatment.

KENDALL SECURES PENSIONS FOR 11 VETERANS OF WARS

Representative S. A. Kendall announces the following pensions secured since April 16:

Albert Pickard, 241 South Prospect street, Connellsville, $18 a month and $198 back pension.

Zobedia J. Younkin, Confluence, $30 a month and $50 back pension.

Mrs. Amanda E. Rohm, Vanderbilt $30 a month, with $80 back pension.

Henry W. Stauffer, Scottdale, $72 a month and $135 back pension.

Hiram Richter, Connellsville, $72 a month, $44 back pension.

Joseph E Ambrose, Dickerson Run, $18 a month, $144 back pension.

Mrs. Eliza A. Diveley, Meyersdale $30 a month, with $30 back pension.

Elijah Livengood, Elk Lick, $72 a month; $25 back pension.

William M. V. Mayfield, Smithfield $72 a month, with $20 back pension.

Rose Hartzell, Dunbar, $20 a month, with $280 back pension.

Lucy A. Keenan, Uniontown, $30 a month, $2,619.70 back pension.

Doctor Is Sought To Identify Child Found in Suitcase

By United Press

PHILADELPHIA June 9.—Detectives seeking to solve the murder of a three-year-old boy whose body was found in a suitcase on a doorstep here Sunday, today vainly sought to locate a doctor who is said to have operated on the child recently. A partially healed operation wound was discovered on the child's neck. Detectives said the surgeon would undoubtedly be able to identify the child and possibly furnish a direct clue to the slayer.

The police also sought to find the seller of the suitcase and blanket in which the body was found.

HEBB-EVANS' WEDDING EVENT OF THURSDAY AFTERNOON

The marriage of Miss Gladys M. Hebb, daughter of Mr. and Mrs. S. M. Hebb of South Pittsburg street and Don Oris Evans, son of Mrs. Jesse Whaley of Murphy avenue, will take place Thursday afternoon at 1 o'clock in the Hebb home.

—

Miss Franks to Wed.

The First Methodist Protestant Church will be the scene of a pretty wedding Thursday evening at 6 o'clock when Miss Helen Ruth Franks, daughter of Mrs. H. L. Franks of Jefferson street, will be united in marriage to Franklin J. Curtis of New Kensington. Rev. J. H. Lambertson, the church pastor, will officiate.

—

Quarterly Conference.

The third quarterly conference of the First Methodist Protestant Church will be held tonight at the church.

—

S. S. Board to Meet.

The Sunday School Board of the First Baptist Church will meet tonight in the church.

—

Baptist Events.

The Philathea Class will meet Thursday night at the home of Miss Sara Williams in South Connellsville. The E. H. Martin Class will meet Thursday night at the home of Mrs. J. G. Wilson in South Eighth street, Greenwood.

—

J. O. C. Jr. Class.

The J. O. C. Jr. Class of the First Methodist Episcopal Church will meet Tuesday night at the home of Mrs. John Kesler in North Cottage avenue.

—

Dinner and Informal Dance.

Mrs. Charles Stouffer gave a well appointed dinner, followed by an informal dance, Saturday night at her home in South Pittsburg street in honor of her cousins, Misses Mary Alice and Dorothy Keck of Greensburg, guests being members of the younger set. The Misses Keck, who were also among the out of town guests at the dance given at the State Armory Friday night by the Senior Reception Committee, returned home today. They will go to Pittsburg to attend the annual commencement exercises of Woman's College, their sister, Miss Olive Keck, being a member of the graduating class.

—

G. I. A. to Meet.

Merchants Division No. 70, Grand International Auxiliary to the B. of L. E. will meet Wednesday afternoon at 2:30 o'clock in Odd Fellows' Hall, East Crawford avenue. All members are requested to attend. Candidates will be initiated and Mrs. Harry Vanstone, a delegate, will give a report of the triennial convention held in Cleveland, Ohio.

—

Lutheran Events.

The Daughters of Ruth will meet Tuesday night at the home of Mrs. William Sellers at Grandview. The annual rose meeting of the Woman's Missionary Society will be held Thursday night at 7:45 o'clock in the church. All women of the church are invited. Refreshments will be served. A special offering will be taken.

—

Italians Honor Saint.

Solemn high mass was celebrated this morning at 9 o'clock in St. Rita's Catholic Church, West Side, by Rev. Father Henry DeVivo, the pastor, in honor of Madonna della Libera. About fifty persons, former residents of Colle Sannito, Italy, attended.

—

Marriage Banns Published.

Banns for the marriage of Miss Ethel Addis of South Connellsville and John DeTemple, son of Mr. and Mrs. John B. DeTemple of Murphy avenue, were published for the first time yesterday morning in the Immaculate Conception Church by Rev. Father Henry Geibel. The wedding will be a June event.

—

U. P. Events.

The annual cradle roll and home department reception of the First United Presbyterian Church will be held Friday afternoon at the church, the hours being from 2 to 5 o'clock. The session will meet Thursday night at 7:45 o'clock. The Y. P. C. U. will meet Friday night at the home of Mrs. E. A. Dunn in Sycamore street.

—

Aid Society to Meet.

The Ladies' Aid Society of the First Methodist Episcopal Church will meet Thursday afternoon at the home of Mrs. S. L. Miller in East Crawford avenue.

MISS ESTHER BOYD TO WED NEW YORK MAN

Mr. and Mrs. Benton Boyd announce the engagement of their daughter, Esther Lou, to George M. Vail of New York City. The wedding is to take place in early summer.

—

U. B. Children's Service.

The United Brethren Church was crowded last evening with church members and visitors who witnessed the Children's Day services. The program was entirely in charge of the children, with a choir composed of intermediate boys and girls. The following program was given:

Song, "Glorious and Mighty King," choir.
Scripture, Ruth Bridigum.
Lord's prayer, by all
Primary song.
Welcome, Dorothy Bigam.
"Lambs," Ruth Gorsuch, Sara Graft, Mildred Graft, Anna Younkin and Verdella Curtis.
Recitation, Melvin Coughenour.
Recitation, Jean Osterwise.
"I Love Children's Day," Carl Kuhns, Roger Gursuch, Oliver Osterwise, Robert Herwick and Ralph Ullery.
Recitation, Grace Younkin.
Recitation, Dorothy Miller.
Recitation, Ruth Pirl.
Song, "Welcome to Summer," choir.
Reading, Elaine Brooks.
Recitation, Robert Brooks.
"Which Would You Choose," Alma Brooks, Eva Hoover, Dorothy Miller and Helen Shumaker.
"Listen, South Wind," Oliver Osterwise, Estol Osterwise, Elaine Brooks, Eva Hoover, and Margaret Eicher.
Recitation, Thelma Ruth Kern.
Recitation, Sara Elizabeth Kooser
Recitation, Emerson May.
Primary song.
Recitation, Ethel Osterwise.
Recitation, Helen Shumaker.
"Rock of Ages," Dorothy Kern, Mary Kooser, Aubrey O'Donnell, Wilma Kooser, Lillian Osterwise, Thelma Martin, Catherine Richter, and Ruth Bridigum.
"Goodbye," Pauline Kooser.
Offering.
Song, choir.
Benediction, Rev. Bridigum.

—

Children's Day Exercises.

The annual Children's Day exercises at the First Presbyterian Church yesterday were featured by a beautiful pageant, "This Youth," capably presented by older members of the Sunday school. Children's Day is always an enjoyable event at this church and the program yesterday was unusually attractive. The Sunday school attendance was 118. The school pledged $500 to Rev. Otis L. Linn of the Presbytery of Nevada and a special collection for this cause was taken yesterday. A sum of $621.12 was received. The cast appearing in the pageant was as follows: "Mother of All Youth," appearing in flowing white robe with headdress of madonna, Alice Sauter; "Joy of Youth," in pale yellow robe and carrying yellow flowers, Jean Treher; "Purity of Youth," in white robe and carrying white flowers, Mary E. Smutz; "Courage of Youth," in blue robe, and carrying red flowers, Violette J. Smith; "Hope of Youth," in green robe, and carrying pink flowers, Helen Smith; "Tempter," wearing scarlet trousers, hose, cape and hat, Mendel Hirst; "Wise Counselor of Youth," wearing gray robe, John G. Haynes; "Ambassador," with silver shield and Bible and wearing a white suit to match, Wilbur Cox. John William Mestrezat was leader. In addition to the pageant the program included songs and recitations by younger children of the school.

—

Annual Banquet.

The annual banquet of the Epworth League of the First Methodist Episcopal Church will be held Thursday night at 6:30 o'clock in the dining-room of the First Methodist Protestant Church. Members of the Carrie Kenyon Auxiliary of the church will serve.

—

Missionary Meeting.

The Woman's Home Missionary Society of the First Methodist Episcopal Church will meet Tuesday afternoon at the parsonage in South Pittsburg street. Mite boxes will be opened.

—

Greenwood Women to Meet.

The regular meeting of the Woman's Missionary Society of the Greenwood Methodist Episcopal Church will be held Tuesday night at the home of Miss Phoebe Dunn in South Prospect street.

HENRY F. BAILEY TO WED McDONALD GIRL

A June wedding of interest is that of Miss Kathryn Regina Wright of McDonald and Henry Francis Bailey son of Mr and Mrs. Edward Bailey of Morrell avenue, Greenwood. The ceremony will be solemnized Wednesday morning, June 26, in the Catholic Church at McDonald. Banns were published yesterday morning in the Immaculate Conception Church by Rev Father Henry Geibel. Miss Wright resides with her brother-in-law and sister, Mr. and Mrs. Freet of McDonald.

—

L. C. B. A.

The L. C. B. A. will meet Wednesday night in the Parochial School Hall.

—

Miss Baldwin Hostess.

Miss Mabel Baldwin will entertain the S. I. G. Club tonight at 8 o'clock at her home in Johnston avenue.

—

St. John's Young Women Society.

Yesterday morning the members of the newly organized Young Women's Society of St. John's German Lutheran Church, Rev. Geo. Dietz, pastor, elected the following officers: Emma Pilss Tishman, president, Mathilda Baughman, English secretary; Gertrude Breda, German secretary, Augusta Pollock, vice-president; Mary Krumenoker, cashier; Louisa Sanduski, treasurer. The members of the society, already numbering thirty-five, will meet on the second and the last Sundays of the month.

—

Miss Flydell to Wed.

Banns for the marriage of Miss Elizabeth Flydell, daughter of Mr. and Mrs. John Flydell of Dunbar, and Pietro Santini, were published yesterday morning at St. Vincent de Paul's and St Rita's Catholic churches. The bridegroom-elect is superintendent of road construction for Gallardi & Sons, contractors.

—

Woman's Work Society.

The regular meeting of the Woman's Work Society of the Trinity Reformed Church will be held Wednesday night at the home of Mrs. O. S. Gettys of Haas avenue. Mrs. Gettys and Mrs. William Wagner are hostesses.

—

Jennie Layton Auxiliary.

Jennie Layton Auxiliary No. 11 to the Baltimore & Ohio Veterans' Association will hold its regular meeting at the Baltimore & Ohio Y. M. C. A. Tuesday evening at 7 o'clock. The delegates who attended the convention at Baltimore during May will make their report. Refreshments will be served.

—

Party for Children's Day Cast.

Small children of the Christian Sunday School gave a fine example of what they can do in rendition of a Children's Day program at the church last evening. Every number was received with applause by the audience which almost filled the new Sunday school auditorium. Arrangements have been made to hold a party for the little folks at the church Wednesday afternoon, beginning at 2:30 o'clock. It will be in charge of Mrs. John T. Rummell, Mrs. H. E. Mason, Mrs. Ross F. Lytle, Mrs. James Charlesworth and Mrs. W. S. Stimmel who had the entertainment in hand.

—

Frances Chorpenning to Graduate.

Miss Frances Chorpenning, daughter of Mr. and Mrs. H. M. Chorpenning of Race street, will be graduated Thursday from Muskingum College, New Concord, Ohio. Mr. and Mrs. Chorpenning and Miss Gertrude Craig of Scottdale, sister of Mrs. Chorpenning, will attend the commencement. Miss Chorpenning will teach in the schools at South Connellsville.

—

Rebekahs to Meet.

The semi-monthly meeting of the Rebekahs will be held Wednesday in Odd Fellows Hall. The degree team will attend.

—

Von Bora Class.

The Catherine Von Bora Class of the Lutheran Sunday School will meet this evening at the home of Miss Caryl Storey in Patterson avenue.

—

United Brethren News.

The J. O. C. Class of the United Brethren Sunday School will meet Tuesday evening at 7:30 o'clock in the class room. The Goodfellowship Class will meet Friday evening. The Friendship Class will meet Tuesday evening at the home of Mrs. W. E. Coughenour, 1012 Aetna street. There will be a workers' meeting tonight at the church. Tuesday evening the Christian Endeavor Society will hold a spelling bee at the church. It will be free. There will be a program, beginning at 8 o'clock.

—

Dunbar Couple Weds.

Miss Elvira Padevino and Vincenze Cammaeresa, both of Dunbar, were married this morning at 9 o'clock in St Rita's Catholic Church in the West Side by Rev. Father Henry DeVivo, the pastor. The attendants were Miss Josephine Patrizi and John Lanzi. A wedding dinner and reception was held in the home of the bride.

—

Harim-Fetsko.

Miss Anna Harim, daughter of Mr. and Mrs. John Harim of Laurel Hill, and John Fetsko of Edenborn will be married at the St. Stepsen's Greek Catholic Church Thursday morning by Rev. N. Petrasovich. Following the ceremony, a wedding dinner will be held at the bride's home.

—

Marriage Banns Published.

Banns were published Sunday morning in St. Vincent de Paul's Catholic Church at Leisenring No. 1 for the marriage of Miss Henrietta Rittenborg, daughter of Mr. and Mrs. Henry Rittenberg of near Juniata, and Michael Medver of East Francis avenue, Connellsville.

—

Moyer-Eisler.

Announcement is made of the marriage of Miss Garnelle Moyer, daughter of Mr. and Mrs. H. H. Moyer of Somerset, and Walter Eisler, son of Mrs. William Eisler of Meyersdale. The ceremony was solemnized Thursday, June 5, at the home of the bride, with Rev. O. B. Patterson, pastor of the Methodist Episcopal Church, officiating. On their return from a honeymoon trip to the East Mr. and Mrs. Eisler will be at home at Somerset, where the former is employed in the Baltimore & Ohio yards.

—

Engagement Announced.

Mrs. William Lamb gave a shower and party in her home at Youngwood Friday at which time she announced the wedding date of her daughter, Miss Mary Lamb, to Kenneth E. Stoner, son of Mr. and Mrs. E. S. Stoner of Youngwood. The ceremony will take place at 5 o'clock in the evening of June 11 in the Lamb home and will be performed by Rev. M. M. Snyder, pastor of the Youngwood United Brethren Church.

—

Brown-Casteel.

Announcement is made of the marriage of Miss Elizabeth Brownfield Brown, daughter of Mr. and Mrs. Levi Brown of Uniontown and H. M. Casteel of Oakland, Md., solemnized Saturday evening in the parsonage of the Third Presbyterian Church, Uniontown. Rev. E. A. Hodil, the pastor, officiated. The bride was a teacher in Georges township schools for the past two years. Mr. Casteel is manager of the Union Supply Company store at Maxwell.

—

Licensed in Uniontown.

Harry Nedley of Juniata and Maude Harshman of Vanderbilt, George Parola of Lemont and Helen Lucas of Uniontown, Adam Gmitter of Dunbar and Sophia Elizabeth Struhalla of Leisenring No. 3 were licensed to wed in Uniontown.

—

Family Reunion.

The annual reunion of the Struble-Greenawald families will be held on July 4, at Wineland's Grove, near Herminie.

—

Leisenring Couple to Wed.

A marriage license was granted at Uniontown Saturday to Adam Gmitter and Miss Sophia Elizabeth Struhalla, a well known and highly esteemed young couple residing at Leisenring No. 3. The wedding, the precise date of which has not as yet been set, will take place at St. John's church, West Side, Connellsville, the latter part of this month. Mr. Gmitter is in the employment of the H. C. Frick Coke Company. Miss Struhalla, a recent school graduate, is quite popular among a host of friends.

—

Card Party.

The third and last of the series of card parties given by the Christian Mothers will be held Tuesday evening in the Parochial School Hall.—Advertisement.—9June-2t

—

Piano Lessons.

Make arrangements now with Carl T. Anstine, Smutz Apartments about special terms for six weeks course in piano.—Advertisement.—9June-2tx

—

Want Help?

Use our Classified Advertisements.

Finally found health in Kellogg's Bran after suffering long with constipation

Mr. Patch writes that Kellogg's Bran "solved his problem." It has solved the problem of constipation—mild and chronic—for thousands of others. It has brought relief when all else has failed because Kellogg's Bran is ALL bran. Nothing but ALL bran can be 100 per cent effective. Read Mr. Patch's letter:

Dear Sirs:

I have been a constant sufferer from constipation and have wondered what was the cause of it. I have tried about all the cereals I could think of, and finally tried Kellogg's Bran. This solved my problem. I feel 100 per cent better and I owe it to your Bran. . . . Thanking you very kindly for this great cereal, I am

Very respectfully,
Chester C. Patch,
781 Main St., Greenwood, Mass.

For the permanent relief of constipation, eat Kellogg's Bran regularly—two tablespoonfuls daily—in chronic cases, with every meal. It sweeps, cleans and purifies the intestines. It rids them of the dangerous poisons that lead to other diseases. It is guaranteed to bring results, or your grocer will return your money.

Kellogg's Bran, cooked and crumbled, is delicious with milk or cream. You will like its nut-like flavor—so different from ordinary, tasteless bran. Sprinkle it over the cereals. Cook it with hot cereals. Eat it in Kellogg's Bran muffins, griddle cakes and many other wonderful recipes given on the package.

Kellogg's Bran, cooked and crumbled, is made in Battle Creek and is served by the leading hotels and clubs everywhere. It is sold by all grocers.

MRS. STELLA O'ROURKE

Stedeford Studio

"During each expectant period I have taken Dr. Pierce's Favorite Prescription and I consider it an exceptionally fine tonic and nervine for prospective mothers," says Mrs. Stella O'Rourke of 5175 Natrona Way, Pittsburgh, Pa. "Before I took the 'Prescription' I would be afflicted with such dizzy spells that I could not do my housework and would be terribly nervous, but Dr. Pierce's Favorite Prescription put an end to the dizziness and nervousness, and strengthened every part of my body. I had comparatively no suffering and my babies were all fine and healthy. I cannot to say too much in praise of the 'Favorite Prescription' as a tonic and nervine during motherhood."

All druggists. Tablets or liquid. Write Dr. Pierce, Pres., Invalids' Hotel in Buffalo, N. Y., for free medical advice or send 10c for trial pkg. tablets.

Planning Body Establishes Two Residential Areas

The City Planning Commission announces some progress in the matter of zoning the territory within the city lines as regard erection of buildings.

To date two sections, to be purely residential, have been established. One includes all that section bounded on one side by South Pittsburg street, beginning at the intersection with Cedar avenue, with East Cedar avenue on another, and the city line on the remainder.

The other includes all properties in the East Park addition. The commission will meet on Friday evening.

At a meeting of the commission last week Attorney C. L. John of Uniontown appeared in behalf of George Azar, who desires to build a cheap flat and storeroom, part of which would be a pool room, in Race street, South Side. The commission has ordered Azar to suspend construction and a legal fight, to test the powers of the commission, is looming.

The commission has set forth that it does not believe a residential section should be spotted by such buildings. The attorney expressed his intention of securing information relative to the time the commission began to function before advising his client.

Lemon Juice Whitens Skin

The only harmless way to bleach the skin white is to mix the juice of two lemons with three ounces of Orchard White, which any druggist will supply for a few cents. Shake well in a bottle, and you have a whole quarter-pint of the most wonderful skin whitener, softener and beautifier.

Massage this sweetly fragrant lemon bleach into the face, neck, arms and hands. It can not irritate. Famous stage beauties use it to bring thru clear, youthful skin and rosy-white complexion, also as a freckle, sunburn and tan bleach. You must mix this remarkable lotion yourself. It can not be bought ready to use because it acts best immediately after it is prepared.—Advertisement.

Indiana County Mine Runs on Sliding Scale

The Punxsutawney Coal & Coke Company is operating its Juneau mine in Indiana county under a sliding-scale wage agreement by which the men are paid according to the price realized on the coal they produce. Employes also have the privilege of purchasing stock in the company on a monthly-payment plan, so that those availing themselves of this opportunity become part owners of a co-operative enterprise.

This is a union mine, which was closed down for a while because the company could not afford to pay the regular scale. When operations were resumed under the new arrangement, other miners in that section accused the employes of deserting the union and tried to intimidate them, so that the company has been obliged to hire guards to protect life and property. However, a majority of its men appear to think the new plan is a fair one and have accepted it.

Kato to Form Cabinet.

LONDON, June 8.—Viscount Kato has accepted the task of forming a Japanese cabinet to succeed that of Premier Kiyoura, which resigned Saturday, according to the Central News.

Scoutmasters' Meeting.

A meeting of the Scoutmasters' Association will be held tonight at 8 o'clock at the home of Clarence Yaw in Sycamore street. Plans will be made for the field meet to be held on July 4.

Furnaces Active April 1.

Of the 410 blast furnaces in the United States 231 were active and 176 out of blast on April 1.

Grim Reaper

LEWIS CASS LEWELLYN

Lewis Cass Lewellyn, 76 years old, died Friday at his home in Uniontown following a lingering illness.

MRS. MARY JANE COFFMAN

Mrs. Mary Jane Coffman, 47 years old, wife of Frank Coffman, died Friday at her home near Lambert of paralysis.

VACATION
For sunburn, bites, soreness, poison ivy or summer colds
VICKS VAPORUB
Over 17 Million Jars Used Yearly

Auto Painting
If Galley Does It, It's Right.
Republic Painting & Auto Top Company.

Use Thermoid Brake Lining and Have Your Brakes Relined by Machinery.
Boyer's Garage
148 E. Crawford Ave. Bell 900.

FOR COUGHS AND COLDS
FATHER JOHN'S MEDICINE
NO DRUGS
OVER SIXTY-EIGHT YEARS OF SUCCESS

EVERYBODY SHOULD KNOW
PRUNITONE
The World's Greatest Fruit Tonic and System Purifier

As old as triumphs of Egypt is the use of some of the Roots and Herbs used in the manufacture of Prunitone but never before or since that time has any remedy been compounded by any other of the world's eminent chemists, that contained all of the ingredients that makes Prunitone an exceptional remedy.

Every minute counts in the fight against disease once your system is out of order, your liver is sluggish, your hands and feet are cold from poor blood circulation, you take cold from poor blood circulation, you have cold sweats, sleepless nights, are easily irritated, have no appetite, no matter what you eat it does not taste good, 90% of human ailments will be benefited by simply taking two or three Prunitone Pills at night before retiring for a few days and taking Prunitone before meals and on retiring, within twenty-four hours you will feel the effects of this treatment as Prunitone is wonderful in its positive natural action on the system, it removes dangerous toxic poisons, it cleanses and purifies the whole system in restoring healthy, normal condition of the Kidneys, Liver, Bowels, Blood.

Don't delay, go to the Prunitone agent in your place at once, you need a tonic, in fact we nearly all do, especially at this season of the year after the system has been more or less clogged up and congested with influenza or grip to start the blood circulating through the veins and you renewed strength, vigor, vim and vitality.

What a Virginia woman says about the wonderful results prompting her case with Prunitone. "After having been laid up with the flu several weeks I was so weak I could not do my work about the house or even lying down every little while and day after day I went on without getting my strength back until one day I saw an advertisement in the paper about Prunitone and I immediately sent for it and almost from the first dose I started to gain in strength and in a week's time really commenced to feel like myself again and when I had taken three bottles I actually felt better than I have for years and I shall never be without Prunitone and I have been troubled with constipation for years and you would hardly believe it when I tell you that a single bottle of Prunitone Pills has cured me of constipation. My friends say that they never saw me looking so well. I can certainly recommend Prunitone and Prunitone Pills as the best medicines I ever used."

Mrs. Chas. Manning, Richmond, Va.

Gained 23 Pounds in 28 Days. Remarkable Results Produced by Prunitone in the case of Mr. E. P. Shaw of Portland, Maine.

"I had been a long sufferer from Stomach trouble and had been treated by several physicians and had used a great many other medicines [illegible] me by neighbors and friends but none of them gave me any [illegible] until a friend told me he had used Prunitone with [illegible] he induced me to try it and it just proved to be the [illegible] I believe the Pills drove the poison out of my system and I [illegible] an appetite and now I want about four meals a day and my food does me, no matter how much I eat and I have gained 23 pounds in 28 days. I feel as though I am growing younger every day. I feel in every more as I did when I was thirty, although I am [illegible] years old. I will not tell you how thankful I am to you for this remarkable remedy. My wife says it is the best tonic to renew an old man's youth she ever saw."

Prunitone Laboratories, Boston 15, Mass.
For Sale by W. E. Bisel.

Try 'em! THEY'RE different

Smoked in hickory fragrance

AN exclusive, carefully regulated process of curing and smoking produces the exquisite flavor found only in "White Lily" Hams.

These hams are taken only from choice, thin-skinned and well rounded young porkers, less than a year old. Tender and uniformly delicious meat is always assured.

Buy "White Lily" Hams whole—fresh or boiled—they're more economical this way.

Get the best, forget the rest—look for the brand "White Lily" on the Ham your dealer cuts.

WHITE LILY
Choice HAMS and BACON and other meat products
prepared by DUDLEY-FRANKLIN CO. PITTSBURGH

W. N. LECHE CO.
Popular Priced Department Store
122 West Crawford Ave. Connellsville, Pa.
One Price & Cash
We Give S. & H. Green Trading Stamps

NIGHT EXCURSION TO Washington AND RETURN
SUNDAY JUNE 15
Round Trip $5.00
From Connellsville
SPECIAL TRAIN
Will Leave at 12:15 A. M.
BALTIMORE & OHIO

SUNDAY EXCURSION
ROUND $2.25 TRIP
—TO—
CUMBERLAND
Sunday, June 15th
A BEAUTIFUL RIDE THROUGH THE ALLEGHENY MOUNTAINS
Special Train
Leaves Connellsville at 8:25 A. M.
Returning, leaves Cumberland 6:00 P. M.
See Flyers
Consult Ticket Agents.
WESTERN MARYLAND RY.

Mobile Oils For All Cars
Nu-Cord Service
West End of Bridge.

NEW LAUNDRY
All Work Guaranteed
Once a customer, always a customer
Call THE CITY LAUNDRY
Tri-State Phone 632.
105 South First St., West Side.
4June6tx

Joseph L. Stader Undertaking Co.
Thoughtful Service
Both Phones.
Established 1887.

Meyersdale

MEYERSDALE, June 7.—Mrs. Duff Baldwell very delightfully entertained with a bridge party on Friday afternoon in honor of Mrs. Grace Price of Brownsville.

Miss Gertrude Lentz entertained a few friends at her home on the South Side last evening. Games and music was the amusements of the evening which was followed by refreshments.

Mrs. George Ream and little son have gone to McDonald, Ohio, where Mr Ream has been working for some time and expect to make their future home.

Mr. and Mrs. C. A. Phillips have returned from Staunton, Va., where they attended the commencement exercises of Staunton Military Academy of which their son, James, was a graduate

Mrs. E S Kemp has returned from a visit to Pittsburg

Dr. and Mrs W T Rowe were at Morgantown, W Va, this week, attending the commencement exercises of the university there of which their daughter, Miss Estella, was a graduate. All returned home Friday

Mrs C F Jenkins and daughter, Miss Florence are visiting relatives and friends in Baltimore.

Miss Frances Dumke has returned from Baltimore, Md, where she was attending the Peabody conservatory of music

Patronize those who advertise.

Alverton

ALVERTON, June 7.—The Missionary Society of the Church of God held an all day sewing Wednesday, June 4 Dinner was served at noon by a committee

Mrs. Sadie Fox is visiting relatives in Ohio.

Mrs Frank Graft and daughter, Rachael, of Corry are visiting relatives here.

Mrs. Rachael Grimm visited relatives of Keckesburg Thursday

Katie Dillon of Mount Pleasant was in Alverton Friday.

Luther Grimm is visiting relatives of Mount Pleasant

Mrs. Sarah Meagle and Mrs. Jenny Pryor of Connellsville were Alverton callers Wednesday.

Mrs. Lela Wilkison and Mary Hixson were Scottdale shoppers Thursday.

A meeting of the W. C. T. U. was held Thursday evening at 7:30 at the home of Mrs. Irene Swagger of Swedetown.

Use our classified advertisements.

The Daily Courier

THE COURIER CO., Publishers.

HENRY P. SNYDER, Founder and Editor, 1879-1918.

MRS. K. M. SNYDER, President, 1918-1922.

JAMES J. DRISCOLL, President and General Manager.

GEO. M. HOSACK, Vice-President.

MISS R. A. DONEGAN, Secretary and Treasurer.

JOHN L. GANS, Managing Editor.

WALTER S. STEMBEL, City Editor.

MISS LYNNE B. KINCELL, Society Editor.

MEMBER OF American Newspaper Publishers Association. Audit Bureau of Circulation. Pennsylvania Associated Dailies.

Two cents per copy, 50c per month, $5.00 per year by mail if paid in advance.

Entered as second class matter at the postoffice Connellsville

MONDAY EVENING, JUNE 9, 1924.

THE DIFFERENCE BETWEEN COOLIDGE AND CONGRESS

The public at large will share with the postal employes the disappointment they feel at having failed to secure an increase in salaries. It was generally conceded that this was due these faithful servants of all the people

In analyzing the cause of the failure of this legislation the responsibility will not be placed upon President Coolidge but upon the House and Senate In dealing with the proposed postal salary increase the members of Congress acted precisely as they did in dealing with the soldier bonus bill In both instances they stubbornly refused to consider the bills in connection with ways and means whereby revenues may be correspondingly increased in order to provide for the financial requirements of the measures

President Coolidge drew attention to this very forcibly in his message vetoing the bonus bill. His caution in this respect was wholly disregarded in the case of the postal bill and no attempt was made to provide the $65,000,000 by which the expenditures of the Postoffice Department would have to be increased in order to meet the provisions of the salary bill

With equal obstinacy Congress refused to enact the Mellon Tax Bill which would have equalized income taxes and increased the receipts from this source. The persistent refusal of Congress to heed the caution of President Coolidge with respect to keeping authorized expenditures within the limits of estimated revenues, forced him to veto both the bonus and the postal salary bills.

At the outset of his administration President Coolidge made known his determination to affect economies in governmental expenditures and to lighten the burden of taxation on the people as a whole. Congress has evidently been under the impression that it was without obligation of any kind to assist the President in carrying a policy of economy into effect. Instead of providing such assistance Congress has attempted to force the President into such a position that he would be made to appear as inconsistent. He has steadfastly refused to waver in his avowed purpose and has repeatedly shown that he has the courage to do what he conscientiously believes to be for the best interests of the country and with a fine disregard of the effects upon his political fortunes

That is the outstanding difference between President Coolidge and Congress which the people will not fail to note when placing responsibility for the failures of the latter to serve as a truly representative body

The much troubled pacifists should calm their fears about a war with Japan The circulation of handbills denouncing America and holding meeting to protest against their exclusion will in due course enable the Nipponese to get it out of their system.

In announcing that he favors light wines and beer Al Smith is maintaining the historical traditions of the party once officially described by A Mitchell Palmer as "wet."

This week would be a good time for the Cleveland boosters to take a new census.

The failure of Congress to raise funds for some of the measures they passed may result in a failure to raise enough votes to get back to Washington.

It is becoming fairly plain that the Coolidge way of securing economy in government expenditures is to practice it.

King Corn's 100 Days

Philadelphia Bulletin.

In history the Hundred Days means one thing It was the period in which Napoleon, escaped from Elba, rejoined his throne and lost it finally at Waterloo

In the United States hundred days yearly measure a momentous period That time is needed to mature our corn crop, which is much the most valuable one crop grown in any land

In Pennsylvania and New Jersey, as well as many other sections, a month of this hundred days has passed and corn not even planted. Will King Corn like Napoleon lose its throne at the end of the hundred days due to this unprecedented delay?

Farmers in this part of the country have rarely faced in the spring so serious a setback Cold and rain have promoted wheat and grass, but make dismal the outlook for such crops as corn and potatoes But nature has a strange way of making rapid repairs

Good weather from now on and a delayed frost in September might easily result in a perfect hundred days for corn despite this wet and frigid handicap Weather is usually used as the other name for fickleness, and yet the regularity of weather, not its changeableness, is its great feature when measured in years

America needs a good hundred days for corn. A crop worth over two billions in normal seasons is at stake. Napoleon longed at Waterloo in vain for Grouchy and his delayed legions to save him from defeat at the close of his Hundred Days All our farmers need is sunshine to bring them a full harvest.

Expert Testimony

Harrisburg Telegraph.

Reputable physicians everywhere are alarmed over the damage the reputation of their profession may sustain at the hands of 'expert' witnesses at the Leopold-Loeb trial in Chicago where a desperate effort will be made to prove these young slayers insane, in order to save their miserable necks from the gallows And they may well feel that way about it The public has not forgotten the Thaw trial, nor has it since that time been able to purge its mind of the suspicion that the highly paid witnesses brought forward by a millionaire defense in behalf of the murderer of Stanford White were not influenced by the size of the checks they received for their services It is an abominable thing that money should be able to buy alienists of established reputation to build up cases in behalf of criminals who as enemies of society should be punished by the extreme penalty of the law

Dr. C F MacDonald comes forward with a most constructive suggestion He would have the Medical Association of the country choose a board of experts on mental diseases and have those employed to pass upon all such cases as are now pending their services to be paid for by the courts and their opinion to be given regardless of the ability of the defense to pay big fees to so called "experts" whose testimony is for sale to the high bidder

The doctor who values the good name of his profession, as an overwhelming majority of practitioners do feels as badly as the layman when it is prostituted for gain

Intended for Longer Use

Washington Star

Jud Tunkins says that lifelike get divorced inside of a year after settlin married night at least to be fair enough to give back the wedding presents

Or Some of the Speakers.

Fort Wayne News-Sentine

Business may get a little dull during a campaign year—but never as dull as most of the speeches

Just Folks

Edgar A. Guest

THE PASTURE BARS.

It's time to take the dusty road and
watch the farmers toil
To hear them talk of crops and things,
and rich and barren soil
To meet the boy who cannot see beyond the field he ploughs
Who thinks the fences shut him in a prisoner with the cows.

'Tis well I know that look of pain
which lights the youngster's eye
As city men in gaudy cars go swiftly
driving by
They've seen the things he wants to see they've won what he would win
But they were free to roam afar and fences shut him in

So I shall take the dusty road and when I find a lad
Who wears the dreamy look of pain which once I also had
I'll stop awhile and talk with him and tell him all I've seen
And show him how to vault the fence and go where I have been.

I will not tempt him to desert—I'll tempt him to be true
I'll say "Beyond that fence there lies the world which waits for you
And you may come to glory too and reach the distant goal
Because no pasture bars can make a prisoner of the soul

THE PESSIMISTIC GOLFER.

I believe in being cheerful I'm opposed to being tearful
And I think a laugh is better than a whine
And I'd rather sing and whistle than go around a human thistle
With a lot of chorus protruding from my spine
When mirth's kettle starts to bubble I won't add a dash of trouble
Or spoil it with some petty tale of woe
But I cannot help complaining when I find it always raining
On the only day when golfing I can go

I won't carry on my sorrows through a string of tomorrows,
And I won't unload my burdens in a room
Where the laughter gay is ringing, I won't interrupt the singing
To poison all the gladness with my gloom.

Though I've lost my hard earned dollar I'll not even make a "holler"
You will never guess there's hatred in my veins
But I'll say my joy is frozen when on Wednesdays which I've chosen
For a round of golf it regularly rains

When good fellows meet together, I don't growl about the weather
And I tell no hard-luck stories, though I could
There's no sense in vainly fretting at the sort of luck we're getting
In the end we'll find the most of it is good
To my trouble I will buckle and I'll meet it with a chuckle
But I suffer doubts and pessimistic pains
For a round of golf it regularly rains

Copyright 1924 by Edgar A. Guest.

The Fliers' Indo-China Stops

When our globe-girdling fliers leave Hongkong, Britain's "Pride of the East," they will make for Haiphong, port city of Hanoi, which is France's model colonial capital according to a bulletin from the Washington D C, headquarters of the National Geographic Society

"Two stops will be made in French Indo-China which was the chief French interest in Asia until France was allotted the Syria mandate," the bulletin continues

"Haiphong is 80 miles southeast of Hanoi The port has absorbed many industries which might mar the capital's beauty There is no hint of the sleepy East in Haiphong's cotton-spinning mills its liquor and essence distilleries, its tile and ceramics works, or its great cement plant which employs 1,500 natives and turns out 50,000 tons of cement and 16 000 tons of lime each year.

"Haiphong has one of the busiest harbors of the South China Sea It ships out the rice and tobacco of the Red river delta, the output of Hanoi's tanneries sawmills and rubber factories, while railways [illegible] to Yunnan capital of [illegible] second largest province, and to the borders of Kwangsi have augmented its trade tremendously.

"When our airmen run up to Hanoi they will find a marked social contrast to Hongkong The British city is formal and dignified Hanoi has been called a little Paris of the East, because of its beauty, and its easy-going ways suggest the Latin Quarter of its European prototype One traveler writes, 'Imagine, in Hongkong, the wife of a leading official tripping along the streets in the midday heat of summer in white toupee and loose morning gown, dropping in at the hotel for luncheon and a chat Or a military or naval officer of high rank seated with his wife after dinner, at a small table on the pavement outside a cafe, sipping liquor conversing and gazing at the occupants of passing vehicles'

"Close to Haiphong itself is the Bay d Along a notable scenic feature it discloses rocky islands and peninsulas carved into a wide variety of forms—terraces, minarets caverns and huge tables—of ever-changing color.

"Tourane is a smaller town, also located at a splendid harbor, southeast of Hue, capital of Annam. Between Haiphong and Tourane the fliers will keep to the east of the mountain spine that divides French Indo-China into two valleys.

"The fliers' third stop on French colonial soil will be at Saigon, which formerly was the French administrative center Saigon is a beautiful city of wide shady streets, numerous public buildings and many statues It is located 34 miles from the China sea on the Saigon river.

"In their flight through Indo-China the aviators will get a panorama of one of the most remarkable and least-known countries of the East. From the new cotton plantations and extensive mulberry orchards of the north, they will traverse regions where the wild elephant, tiger and rhinoceros abound, and they will cross the Mekong where crocodiles are rife and where snakes frequent the forested banks In the south they will encounter the second rice-producing area in the world which also provides the West with considerable tea cocoa and coffee"

Form a new habit every day. Start now, read the Classified daily.

The Community Market Place

Where Buyers and Sellers Meet

Let The Courier Classified Fill Your Wants

It pays to read what other people pay to have printed.

PUBLIC NOTICES.

LOST

LOST — THREE YALE KEYS Finder return to Courier Office 9june2t

LOST—FROM AUTOMOBILE, Between Connellsville and Pittsburg, a suitcase containing wearing apparel Initials E P G on suitcase Reward if returned to office of Lockhart Iron & Steel Company 7june2t

STRAYED

STRAYED—A HOUND DOG ON MY premises at White Penna Owner may have same by proving and paying for this ad. B. C. Finck White Pa. 7june3tx

BUSINESS SERVICE.

PROFESSIONAL.

PRESERVE AND PROTECT YOUR vision You have only two eyes If they should fail you—what then? Dr L W Myers, Woolworth Building 8jan tf-con

TAXI AND TRANSFER.

OPPMAN'S TAXI AND TRANSFER. Local and long distance moving We specialize in moving household goods. Both phones. Opposite Postoffice. 27sept-tf-con

WANTED.

WANTED — PAPER HANGING paper furnished Collins Bell Phone 258-R. 26may12tx

WANTED—CLEAN WHITE RAGS Courier Co 27may-tf

WANTED — YOUR WATCHES, clocks and phonographs for repairing A. Warshall, 226 West Crawford Ave., West Side. 4june-1tx

WANTED—LADIES IN THIS LOCALITY to embroider linens for us at home during their leisure moments Write at once. Fashion Embroideries 747 Lima Ohio 4june6tx

WANTED — HOUSECLEANING OR work by the day Write Box 90 care Courier 5june3tx

WANTED — EXPERIENCED LADY bookkeeper and typist wishes position References furnished Address Book Keeper care Courier 6june6t

WANTED—GIRL FOR HOUSEWORK small family 1110 South Pittsburg street 7june5tx

WANTED—GIRL FOR COOKING and down-stairs work 712 West Crawford avenue Bell 346 Tri-State 286 9june2t

When you see two pedestrians hobnobbin they're swappin close calls.

What's more aggravatin than gittin all comfortably settled on a train an then remembertn' you forgot t' tell your newspaper you was goin on a visit? asks Mrs Joe Kite.

The rate on all Classified advertisements is one cent (1) a word per insertion, payable in advance The minimum rate is 25c. Cards of Thanks will be charged at a flat rate of 50c All classified ads must be in by 11 A. M. to insure publication that day. To aid the readers to more readily find their wants we have adopted the following system of classification.

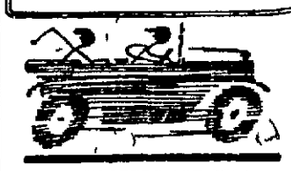

GARDEN SEEDS ARE SELLING NOW, TELL THE PEOPLE WHERE AND HOW.

WRITE A WANT AD

WANTED — YOUNG COUPLE TO occupy three unfurnished rooms pantry laundry and bath in excellent location Call Connell Bell 250 9june5t

WANTED—EARN MONEY WEEKLY spare time at home addressing mailing music circulars Send 10c for music information New England Music Co 284 Capen Dept G-48 Hartford Conn 9june6tx

WANTED—PRIVATE HOMES FOR girl and boy aged 9 and 10 Write A. M Boyd Box 262 Dunbar, Penna 9june3tx

RENTALS.

FOR RENT—ONE 12 ROOM HOUSE and garage located on West Apple street. Inquire 126 West Apple street 10may-tf

FOR RENT—TWO ROOM HOUSE at Poplar Grove. Bell 1306-M 6june3tx

FOR RENT—FURNISHED ROOM 115 West Fayette street 6june3tx

FOR RENT—THREE UNFURNISHED rooms first floor 400 East Washington avenue 9june5tx

FOR RENT—THREE LARGE FURNISHED rooms 511 North Pittsburg St 9june3tx

ARE YOU GUILTY?

A FARMER carrying an express package from a big mail-order house was accosted by a local dealer.

"Why didn't you buy that bill of goods from me? I could have saved you the express, and besides you would have been patronizing a home store, which helps pay the taxes and builds up this locality"

The farmer looked at the merchant a moment and then said

"Why don't you patronize your home paper and advertise? I read it and didn't know that you had the stuff I have here."

MORAL—ADVERTISE

FOR RENT—LIGHT HOUSEKEEPING rooms or part of a house Call Tri-State 932-X. 242 East Fairview 5june6t

FOR RENT—FIVE ROOM MODERN apartment White Front Building, North Pittsburg street Barner Hood & Vannatta. 9june-tf

FOR RENT—TWO FURNISHED rooms for light housekeeping Call Bell 895-R 9june2t

FOR RENT—THREE ROOM FURNISHED apartment located on South Side References required Address Apartment care Courier 9june2t

FOR RENT—THREE ROOM FURNISHED room porch and pantry use of bath and laundry No children 701 Aetna street near Armory 9june1t

FOR RENT—THREE DESIRABLE rooms with bath and private entrance on South Side References required Write A. care Courier 9june3tx

FOR RENT—FURNISHED ROOM for gentleman White Front Apartment 11 9june3tx

FOR RENT—MODERN FOUR ROOM first floor flat at 511 South Pittsburg street Inquire S B Snader 9june3tx

FOR RENT—THREE ROOM FURNISHED apartment all conveniences Inquire City Meat Market 9june3t

FOR RENT—TWO FURNISHED rooms for light housekeeping All conveniences 110 South Fourth St. 9june3tx

FOR SALE.

FOR SALE—FRESH COATS, RENDines Park. 9june3tx

FOR SALE—50 H POWER BRICK in boiler, one 15 H P engine, one large carpet cleaning wheel. Inquire 126 West Peach street. 6mar-tf

FOR SALE—AFROBELL AND HAAG Electric Washing Machines Ohio and Hoover Electric Vacuum Cleaners By Carl McGraw permanent representative of Ambrose Diehl Electric Company 109 Haas avenue Bell 967 Tri-State 757 1 may-tf

FOR SALE—THREE GOOD POOL tables reasonable price Ben Megaard 923 West Crawford avenue 9june6tx

FOR SALE—BLUE AND WHITE enamel baby buggy O F Thomas 205 East Davidson avenue 7june3tx

AUTOMOBILE.

USED CARS FOR SALE.

FOR SALE — CLEVELAND TWO door Sedan 1923 model 1923 Cleveland Sport Model 1923 Cleveland Standard Touring Pagan & Rittenbaur Brookville 10jan-tf-con

FOR SALE—TWO LATE 1923 Chevrolet Coupes, one Ford Sedan These cars are in A-1 condition Will demonstrate Terms if desired Mason Motor Company 110 West Apple street. Bell 105 26apr-tf

FOR SALE — 1924 CHEVROLET Coupe two 1923 Ford Coupes one 1923 Chevrolet Sedan 1923 Ford Touring Olds-Fayette Motor Company, 117 East Apple street. Bell 374. Tri-State 365 2apr-tf-con

FOR SALE—FORD COUPE, $125.00 Dodge Touring $225.00 Scripps Booth Touring, new paint and tires $400 Franklin roadster, new paint, tires and top $250 1923 Buick Touring like new, $950.00. Connellsville Buick Company 508 East Crawford avenue. 22apr tf

FOR SALE — 1923 CHEVROLET Coupe 1919 Buick Six Cylinder 1922 Oakland Touring one ton White Truck Little Giant 2½ tons truck T F Means Garage 127 North Eighth street, West Side 21may-tf-con

FOR SALE—ONE 1923 DURANT touring car one 1923 Durant Sport Sedan Also storage space for cars White-Lyons Motor Co. West Crawford avenue Both phones. 27may-tf-con

FOR SALE—PACKARD SEVEN PASSENGER Touring Car, Model 335 Good condition. Cheap to quick buyer Inquire 126 Peach street. 26mar-tf

FOR SALE—OLDSMOBILE FOUR, 1921 model Touring Bargain Wertheimer Motor Company, South Pittsburg street. Bell 195. 9june-tf-con

FOR SALE—FORD SPEEDSTER, 200 East Fairview avenue. Call evenings after 6 o clock second floor to the right. 9june2tx

REAL ESTATE.

FOR SALE—ONE LOT ON NORTH Seventh street. Easy terms. Price $250 Inquire 126 West Peach street. 14may-tf

FOR SALE—LOT ON NORTH SIXTH street. Street paved and good location. Easy terms. Inquire 126 West Peach street. 3mar-tf

FOR SALE—IMPROVED LOT ON South Side 42x185 Cheap for quick sale Inquire Mason Motor Company. 20may-tf

FOR SALE—FOUR DESIRABLE building lots, South Pittsburg street. This side of Tippman's residence. Must be sold at once to settle estate. John Irwin, J M. Doyle, E. R. Dieto, Trustees. 11apr-tf

FOR SALE—SIX ROOM HOUSE Water, electricity and heater Two lots and garage on car line Just outside city limits on West Side Possession at once Price $3 500 A. R Wagoner & Son June7-9-11

FOR SALE—12 ROOM DOUBLE house 210 feet on paved street. Price $6 000 Terms S D Sipe, Bell 1044 9june2t

FOR SALE—FIVE ROOM HOUSE and eight acres suitable for chicken farm

Four room house and 14 acres, suitable for truck farming and chickens. Both above close to Waynesburg

Other properties and small farms for sale

Write or call George E. Rice real estate and coal land dealer, Sayers Building opposite Citizens National Bank, Waynesburg Pa Phone 210 9june3tx

SOUTH SIDE PROPERTY.

SIX ROOM HOUSE ALL MODERN, $5 500 Also 75 acre farm. $5,000 Write W W Dwire, Connellsville Pa. 7june-tf-con

LEGAL NOTICES

NOTICE.

SEALED BIDS WILL BE RECEIVED by the School District of Saltlick Township Fayette County Pennsylvania until Saturday, June 14 1924, at nine o clock A M. for the erection and construction of a four room, frame school building in accordance with plans and specifications in the hands of Indian Creek Coal and Coke Company at Indian Head Pa where bidders may procure copies thereof which said building is to be erected on a lot of land of the School District, located near the station stop at Indian Head on the Indian Creek Valley Railway Company The building shall be completed on or before October 1, 1924, and each bid shall be accompanied by a certified check for Three Hundred ($300.00) Dollars G. S Snyder, Secretary of School Board of Saltlick Township Indian Head, Pa. june2-7-11

REAL ESTATE FOR SALE

TWO HOUSES EACH HOUSE CONTAINS six rooms, all modern with steam heat corner lot, good location South Pittsburg street. Price $9 000 for both houses

Two store rooms and 36 rooms two story brick and store Building located on Crawford avenue, rental $125.00 Price $7 500 if sold at once

Five roomed house, gas and water, corner lot on North Prospect street. Price $3 800.00

Six roomed house bath, located on corner lot, paved street. Price $4 500

Six roomed house all modern, in best repair, near East Crawford avenue Price $5 000.00

Eight roomed double house water gas and electric light near Murphy avenue Price $4 800.00

Eight roomed modern house, lot 40x160 on paved street Francis avenue Price $5 000.00

Six roomed all modern new brick house South Pittsburg street. Price $10 500

Six roomed all modern house located on Fayette street. Price $6 200

Six roomed alone house modern, lot 78x100 on paved street, South Side Price $5,700

West Side Property.

New house just completed, eight rooms all modern, corner lot, located on paved street, immediate possession Price $6 500

Six roomed modern house new roof, furnace and water tank, corner lot, located 5th South Eighth street, possession given soon

Three roomed brick house near car line Price $2 200

Six roomed modern house built one year ago, located in Greenwood. Price $4 500

Thirteen roomed house suitable for three families Price $3 000

We also have good lots for sale at bargain prices.

Call at our office for further information A. R Wagoner & Son 1002 West Crawford avenue. june6-7-8

PERSONAL ENGRAVED STATIONERY

Denotes distinction and refinement. Black Blue or Gold Embossing New Gothic type used for each order White Blue, Gray or Pink Hammermill Bond or Vellum paper, full size. Envelopes to match High-grade Bristol Card (white). Your name and address (three lines) at top of sheet, on flap of envelope and on card exquisitely done by new platless engraving process Price per 100 each, $5, per 200 each, $6 Six orders clubbed, $25 Samples on request

Our Aim. To deserve your continued patronage and recommendation by giving you high-grade stationery at reasonable prices

Our location The heart of the Paper House section

HOWARD, HASTINGS & DAVIS Service That Pays 89 Beekman Street, New York. Telephone 1864 Beekman. —Advertisement.

7 Rooms or 1 Ton TRUCKS FOR EVERY PURPOSE Insurance carried. KESSLER 333 North Pittsburg Street Bell 1009. Tri-State 884.

FURNITURE STORAGE, Local and Long Distance MOVING Harry Dull Tfr. Co. 122 East Peach Street.

You Will Have No Worry on Moving Day If You Get GLOTFELTY The Moving Man to Move You. Both Phones. General Hauling

Screened River Sand $1.75 per ton Plant, North End of Third Street, West Side. Lang Coal & Sand Company Bell 475. Tri-State 115

WANTED—Return load of moving from Akron, Ohio, Youngstown, Ohio or Pittsburg, Penna, or any other point east of Akron on or about June 15th.

Oppman's Taxi and Transfer Opposite Postoffice. Both Phones. 5june5t

"NE'ER THE ROSE WITHOUT THE THORN" By MORRIS

FINE CHILDREN'S PROGRAM AT EAST LIBERTY CHURCH

One of Largest Crowds Seen Gathers for Exercises Sunday Evening.

STATE ROAD REPAIRED

Special to The Courier.

VANDERBILT, June 9.—Children's Day was observed at the East Liberty Presbyterian Church last evening with a very excellent program. One of the largest crowds that ever assembled in the church witnessed the program, under the direction of C. C. Collins. An arch made of flowers extended across the stage, and the word "welcome" were inscribed in gold. The Sunday school orchestra furnished the music.

The orchestra opened the program with a selection, after which a chorus sang "Sing for Gladness." C. C. Collins read from the scriptures and offered prayer. A chorus sang "My Prayer." Nannetta Reed, Catherine Martin and Anna Strickler gave a recitation entitled "Daisies." Geraldine Miller sang "Welcome." "For Children's Day" was sung by a chorus. Emma Kooser gave a recitation. Geraldine Miller recited "A Good Place to Be," while Mary E. Collins gave "My Welcome." Betty Stoner gave a recitation and the chorus sang "Welcome to June Time." "Do You Know What I'll Do?" was given by Hazel Harper, Carrie Strickler, Florence and Gladys Rathburn. Robert Stoner recited "A Boy Like Me." The chorus sang "Happy School Days." "Summer Showers," a playlet, was given by Doris Strickler, Emma F. Strickler, Ruby Lynn and Ruth Harper. Olive Ruth Haney recited "Her Children's Day." The primary Sunday school class sang "For You and Me." Marie Ballotta, Irene Harper, Phoebe Gray, Ruth Love and Lucene McLaughlin presented "Rose Buds." Mary B. Love gave a recitation and was followed by the chorus in "Do Your Best." Mary Leighty recited "Plant Roses" and Jessie Beeson gave a recitation. "What Can We Bring?" was sung by the chorus, and was followed by a recitation by Ray Kooser. "Individuality" was recited by Martha Leighty. The church quartet sang "The Golden Years." Mary Beeson gave a recitation, and Jeanette Love recited "Hymn to the Night." The chorus sang "Serve the Lord With All Your Heart." Gladys Colbert and Anna Mae Strickler gave recitations. An allegory, "A Search for Happiness," was presented by the girls from the Sunday school class. Geraldine Harris sang "Sing Praise" and Helen Lynn closed the program singing "Good Night."

Manager Abate Away.

Manager Peter C. Abate of the Divadas will not be at the ball grounds this evening. Manager Abate spent the week-end at Wilmerding and sent a telegram that he will not return until 8 o'clock tonight. The club secretary will assume his duties.

Trolley Line Flooded.

The heavy rains last evening covered the street car tracks with much mud and debris and the car operators were obliged to clean the tracks before traveling over them.

Repairing Highway.

The State Highway Department began its annual repairing on the highway through town Saturday. After gravel was used to fill in the holes a coat of tar was applied. Crushed stone was then strewn over the tar. Driving was much easier yesterday.

Ready for Moose Game.

A real battle is anticipated at the Dickerson Run ball grounds Thursday when the single and married men of the Moose Club battle in the first game of the series of three games. Pitchers Roble of the single men and Turaney of the married nine are in training. Roble is at Tippecanoe and Turaney is at Florence mines. Managers Zeka and Winterhalter both express confidence in the result of the game.

Personal Notes.

Edward Strickler of Alicia spent the week-end visiting friends and relatives here.

Nicholas Cavalcante was calling on friends in Connellsville last evening.

Louis Stoner was calling on friends in Uniontown last evenig.

Joe Donadio and Angelo Verdone were transacting business in Uniontown Saturday evening.

R. M. Snalleberger of McKeesport is visiting friends and relatives for a few days.

Michael Harim, John Fetsko and Misses Anna, Helen and Sophia Harim of Laurel Hill spent Sunday at the home of Mr. and Mrs. Joseph Whorle.

Orin P. McCarty 60 Years in R. R. Service

Sixty years of railroad service! This is the record set up for the present and future generations of passenger traffic and other railroad men to strive to equal by Orin P. McCarty, assistant to the passenger traffic manager of the Baltimore & Ohio Railroad Company, who on June 1, completed his sixtieth year of continuous railroading.

More than half of the time he has spent as an official of the Baltimore & Ohio. During recent years, due to the exactions of age, he has been compelled to give up active participation in the passenger traffic affairs of the railroad and his duties have been mostly in advisory capacity.

Mr. McCarty was born in 1848 at Massillon, O. At the age of 16,—June 1, 1864—he started into railroad work and into one of the longest railroad careers on record. His first position was a clerkship in the general ticket office of the Cincinnati & Chicago Air Line railway and shortly afterwards he became city ticket agent of the Chicago & Great Eastern railway. He remained in this capacity until May, 1866, when he was made chief clerk in the general ticket office of the Indianapolis, Bloomington & Western railway. This position he held for 10 years, next becoming identified with the passenger department of the Union Pacific railroad, with which company he was promoted in 1887 to assistant general ticket agent.

The first position Mr McCarty held with the Baltimore & Ohio was in 1888 as chief clerk of the general passenger department, at Cincinnati, being promoted the following year to assistant general passanger agent and general passenger agent of its Southwestern lines in 1890. Between 1891 and 1897 he was connected with the Southern Pacific railroad, returning to the Baltimore & Ohio Southwestern as general passenger agent in September of the latter year. Fourteen years later he was advanced to passenger traffic manager of the Baltimore & Ohio, his jurisdiction being extended over the whole system of lines owned and leased October 4, 1916. During 1918-1919 he served a term as president of the American Association of Passenger Traffic Officers.

In December, 1917, Mr. McCarty was relieved of active duties and made assistant to the passenger traffic manager, W. B. Calloway, who still manages the passenger traffic of the Baltimore & Ohio.

To Reorganize the McKeefrey Company

It is understood that the First National Bank of Pittsburg is taking over the McKeefrey Company which operates a blast furnace at Leetonia, Ohio, and the Geneva coke plant of 202 ovens in the Lower Connellsville district.

The company will be reorganized as the McKeefrey Iron Company. It is said few if any of the old stockholders will participate in the reorganization.

Railroad Radio Tests Prove Successful

Extensive tests to determine the availability of the radio telegraph for transmitting railroad messages (other than train orders) in the event of wide spread prostration of the wire system, have just been conducted, through cooperation between members of the American Radio Relay League and the Pennsylvania Railroad System.

Pennsville

PENNSVILLE, June 7.—Mrs. Henry Miller of Logans Crossing attended the funeral services of Mrs. O. F. Redding Sunday afternoon.

Mrs. Dan Miller, Mrs H. E. Harris, Marion Miller and Carl Glover, were at Uniontown Thursday afternoon attending the funeral services of their cousin, Mrs. Sue Lowden.

Classified advertisements—1 cent.

NEVER TOO OLD FOR "DRECO" DECLARES 79 YEAR OLD VET

Remarkable Herbal Tonic Helps Him so He Can't Praise It Too Highly.

No one is happier than Mr. Charles Everson, the popular 79 year old G. A. R. veteran, living at 2118 Homes Ave., Dayton, Ohio, since he began taking Dreco with such remarkable results. To this great remedy made from the pure unadulterated juices of 12 different herbs, plants, barks and leaves, he gives all credit for his recovery. He says:

"Dreco has done more for me than anyone can imagine. I was in a bad run-down condition. Pains in the back crippled me so I could hardly work. The food I ate caused me a great deal of suffering—indigestion cramps and bilious attacks almost drove me wild.

"Dreco not only relieved the above but also fixed me up in many other ways. I'm never bothered with headaches or dizzy spells now and I eat and sleep like I did many years ago. My bowels are easy and regular and I feel better in every way.

"Dreco is sure one grand medicine and I'm only too glad to recommend it."

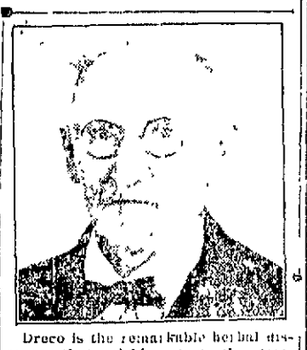

Dreco is the remarkable herbal discovery that quickly acts on the stomach, liver, kidneys and bowels, and corrects many troubles such as constipation, gas on stomach weakness, poor appetite, nervousness bad blood, headaches, dizzy spells, rheumatism and makes one strong, healthy and full of vitality.

Dreco is for sale at all druggists and is being specially introduced here by Connellsville Drug Company and in Scottdale by Hoffman's Drug Store.—Advertisement.

Smithfield

SMITHFIELD, June 7.—Mrs. John Weaver spent this afternoon in Uniontown.

Mrs. P. Taugue was among those who spent today in Uniontown calling on friends.

Let every person watch and note the weather next Sunday, Whitsunday. The old adage goes if it rains on Whitsunday there will be no blackberries or chestnuts.

Mrs. Charles Glenn returned home after spending the day in Uniontown visiting friends.

Mrs. Fanny Conr, who was returning from memorial services, driving a horse and buggy and was thrown over an embankment at Ruble, is doing well.

Mrs. Sadler's new residence on Water street is nearing completion. E. O. Carr, who is building on the brick road to Ruble, has the work well under way, as has Charles Umbel, who is building in Washington Way and David McCoy, who is building along the same street.

VACATIONS LOOM UP

Many Will Soon Be Off for Summer Resorts.

If you are not among those who have the wherewithal to take a trip better make up your mind right now to have the money next year. Put a little by regularly in a savings account with the old, reliable First National of Connellsville. You'll not miss a couple of dollars a week, but that amount saved for a year will enable you to take a fine trip.—Advertisement.—9June-3t-eod.

Cars Washed, Polished and Greased.
Arlington Wash Rack
Rear Arlington Hotel.

Out Look, Automatic, Vacuum Windshield Cleaners, Special $4.00.
Nu-Cord Service
West End of Bridge.

DANCE
At the
PENNSVILLE PARK
Thursday, June 12th
Brown & White Orchestra of Greensburg, Penna.

Too Handy!

Money around the house, within easy reach, is half spent.

Nothing keeps a family poorer than the loose change habit.

Easily reached dollars, spent foolishly, keep families poor.

A checking account with this bank will plug the leaks and curb thoughtless spending.

Make up your mind *now* to pay all your bills by check.

THE COLONIAL
National Bank
Connellsville, Pa.
Safety, Service & Satisfaction.

AUTO TOPS
Side Curtains, Seat Covers, and Body Building by Men Who Know How.
REPUBLIC PAINTING & AUTO TOP CO.
If Gulley Does It, It's Right.

DANCING
SHADY GROVE PARK
Tuesday Evening, June 10
Popular Price Dances.
Connellsville Night a feature this Tuesday. Special invitation to High School Pupils.
Hours—8:30 to 11:45.
MUSIC BY EMBASSEY NINE ORCHESTRA
Admission—Men $1.00; Ladies, 25c. Ira C. Williams

Infants' White Dresses 59c

NELSON'S
106 West Crawford Avenue

Ladies' $1.50 Umbrellas $1.00

Quality Savings for Tomorrow
Special stress is emphasized by the timely Values, Qualities and Low Pricings on these Wanted Items

An item of interest to mothers In this Sale of Quality
Boys' Wash Suits
2 for $1.99
Regular to $1.50 Values
Mothers of boys will delight in these attractive tubproof qualities of these lovely new wash suits of a quality chambray gingham in plain colors of blue, tan and grey; white braid and emblem trimmed in middy and Oliver Twist styles.
(Second Floor)

"La Reese" Quality
FIBRE SILK HOSE
79c pair
An unusually good wearing and neat appearing hose knitted of an extra quality silk fibre, reinforced heel, toe and garter top.
A hose that we can recommend as to quality of material, a good value and excellent wear resisting quality. Colors include black, grey and sunburn.
(First Floor)

Replenish Your Supply of
TURKISH TOWELS
Priced Low at
49c

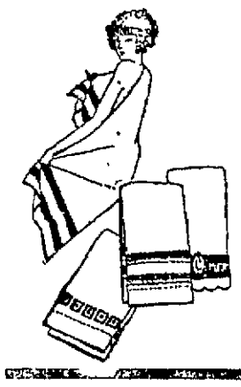

A towel of excellent absorbent quality, extra heavy weight and size 22x45. Comes in plain white and white with pink or blue border.
Now is a good time to replenish towel needs at this attractive price.
(Rear First Floor)

JAPANESE GRASS RUGS
18x36 - - - 39c
27x54 - - - 98c
36x72 - - $1.98
54x90 - - - $2.98
Pretty stenciled effects in green, blue and brown; tape bound edge.
(Basement)

A SALE OF MIDDIES
In cotton pongee, natural color and blue middy cloth; regulation style and trimmings, sizes 12 to 20.
88c
(Second Floor)

When You Want GOOD Printing Done Ask for This Label on It.
No. UNION LABEL 1
It Stands for Good Workmanship, Fair Wages and 8-Hour Day

Resinol soothes and heals sick skins

Resinol is what you want for your skin-trouble—Resinol to *stop* the itching and burning—Resinol to *heal* the eruption. This gentle ointment is so effective that it has been a standard skin treatment among physicians, for many years. It contains nothing which could irritate the tenderest skin even of a tiny baby.

All druggists sell Resinol. Trial free. Write Dept. 5-R, Resinol, Baltimore, Md.

"CAP" STUBBS — SAY, HE'S AWFUL! — By EDWINA

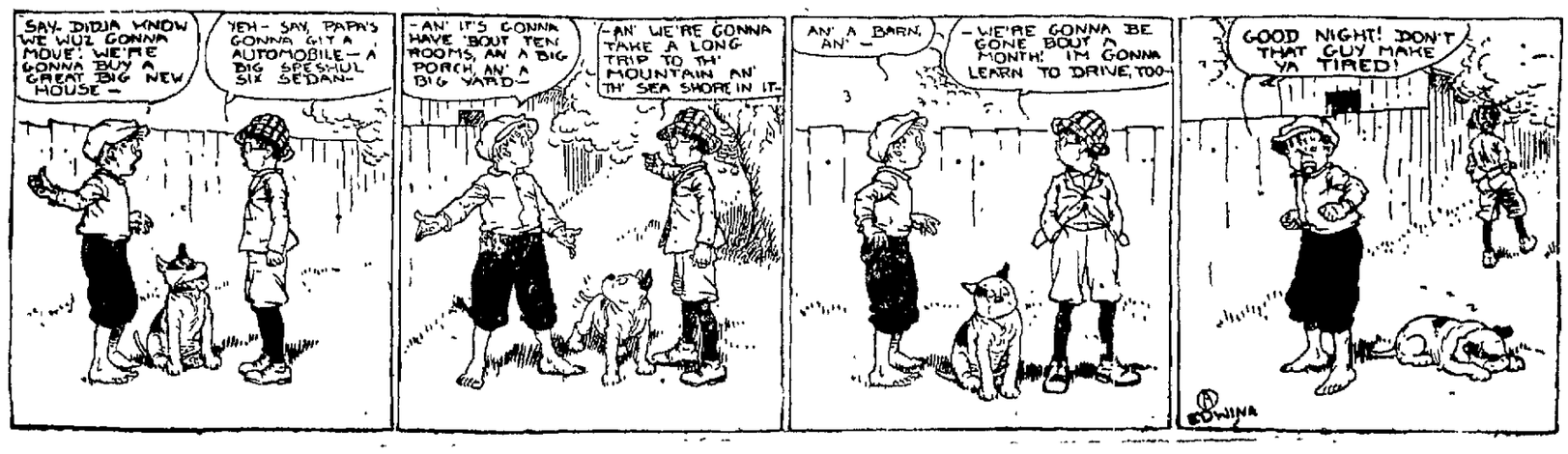

Personal Mention

Miss Sue Percy and nephew and niece, Billy and Peggy Addis, attended the Children's Day exercises yesterday afternoon at the Baptist Church of Scottdale, later visiting Miss Percy's brother-in-law and sister, Mr. and Mrs. Harry P. Porter.

The best place to shop after all—Brownell Shoe Co.—Advertisement.

Mrs. Anna Corvin and two sons, Jean and Wilmuth, were in Washington, D. C., over Sunday, visiting Mrs. Corvin's uncle, Frank Cook, a World War veteran, who is a patient in St. Elizabeth's Hospital.

Buy genuine Edison Mazda lamps. Frank Sweeney, 100 South Pittsburg street.—Advertisement.

Mrs. R. G. Small who visited her father, S. A. Beeghley, and other relatives here for the past two months, left last night for her home in Tucson, Ariz. Her father accompanied her to Chicago.

Drop in today, tomorrow or any old time. We'll be glad to have you. Dave Cohen, Tailor.—Adv.—(12)

Miss Dorothy Powell went to Pittsburg to visit relatives.

Mr. and Mrs. W. A. Beaver and Mr. and Mrs. James Frizzell motored to Pittsburg yesterday.

For the best and for the cheapest repairs on that roof, conductor or spouting, see F. T. Evans Estate.—Advertisement.—m-1.

Miss Agnes Savage, a student nurse in a Pittsburg hospital, spent the week-end at the home of Mr. and Mrs. Roy Jaynes in Greenwood.

"Trip Around the World," auspices Philathea Class, Christain Church, Tuesday evening, June 10. Train leaves church 7:30, stops Boston, Dublin, Rome, Tokio, Paris. 50 cents. Lunch will be served.—Advertisement—9june2t

Miss Edna Smith of Dawson was the guest of Mrs. I. B. Brallier of Scottdale, yesterday.

Rev. and Mrs. J. A. Buffenmyer are at Hershey attending the Church of the Brethren Conference. Rev. I. R. Pletcher occupied the pulpit of the Church of the Brethren, of which Rev. Buffenmyer is pastor, yesterday.

Miss Ellen McIntyre of Uniontown, was a guest at the home of Mr. and Mrs. Michael Clark in North Pittsburg street over the week-end.

Mr. and Mrs. C. E. Raymond spent the week-end in Uniontown as the guest of their son-in-law and daughter, Mr. and Mrs. Earl Wilson.

Mr. and Mrs. C. C. Poling and daughters, Florence and Dorothy of Pittsburg were guests of Mrs. Poling's parents, Mr. and Mrs. A. W. Hart of Greenwood, over the week-end. Mrs. Hart accompanied them home for a two weeks' visit at the Poling home.

Mrs. R. H. Pearlman and baby of Pittsburg are guests of the former's parents, Mr. and Mrs. I. Bowytz of Greenwood.

Mr. and Mrs. H. E. Horner and daughter, Norma Jean, left the latter part of last week for Los Angeles, Cal., where they expect to make their future home. They were accompanied by Mr. and Mrs. W. I. Klingensmith of Amoul, Pa. Mr. Horner was formerly a bookkeeper for the H. C. Frick Coke Company and expects to engage in similar work in the west.

Mr. and Mrs. J. W. Payne and niece, Miss Alma Harrison of McKeesport, were guests yesterday at the home of Mr. and Mrs. James J. Driscoll.

William Beech is at Palmer today on business.

Edwin Dunn of Pittsburg was visiting friends in the city today.

Mr. and Mrs. Joseph McGrogan, William McGrogan and Miss Anna Rose Farrell motored to Coraopolis Saturday. Yesterday they visited in Homestead and Pittsburg.

Mrs. Herbert Walton and Mrs. Edith P. Kerr, of the Ladies Circle No. 100 to the William F. Kurtz Post No. 104, Grand Army of the Republic, left this morning for Wilkes-Barre to attend the annual state encampment of the G. A. R., which opened today at that place.

James A. Darr of Wheeling, W. Va., spent the week-end at the home of his parents, Mr. and Mrs. James S. Darr. Upon returning he was accompanied by Martin L. Livingston, also of Wheeling. They motored home.

Rev. Father S. Moravek, pastor of St. John's Roman Catholic Church, is spending the day in Johnstown calling on friends and relatives.

Mrs. Otto Koehler arrived home Friday night from a visit with relatives in Baltimore.

Mr. and Mrs. Arnold Blasy and sons, William, Howard and Donald, have returned from Hazelwood where they motored to spend the week-end with Mrs. Blasy's mother, Mrs. Ada Scott. Mrs. James Garlitz, sister of Mrs. Blasy, who had been visiting here, accompanied the party to Hazelwood.

Mrs. Roscoe C. Hough has returned from a visit at her old home in Washington.

Mr. and Mrs. P. P. Strawn of Cottage avenue returned Sunday evening from Baltimore, where they attended the commencement exercises of the University of Maryland at which their son, James was a member. James will visit his school friend, Earnest Conado, at Atlantic City before returning home.

Mrs. C. J. Schuyler and daughters, Miss Alberta J. Schuyler and Mrs. John P. Trader, left Sunday for a three weeks motor trip to Boston, Mass., and Providence, R. I.

Miss Hazel Matthews of South Pittsburg street has completed the course in fashionable dress designing and dress making and tailoring at Franklin Institute, New York, graduating with the class on June 5. Miss Matthews carries highest honors, having a perfect record during the entire course, graduating with a rating of 100 per cent.

none better at any price
DAVIS BAKING POWDER

South Connellsville

SOUTH CONNELLSVILLE, June 9.—Robert Krouse spent Sunday visiting friends and relatives at Dawson.

Mrs. Robert Small left for her home in Tucson, Ariz., after visiting with friends and relatives here for the past two weeks.

Mr. and Mrs. Robert Engle of Rockwood were visiting at the home of Mrs. Charles Meyers Saturday.

DAILY AVERAGE OF SOFT COAL OUTPUT GAINS 4 PER CENT

But Weekly Total Was Cut by Holiday; Depression in Beehive Coke Is More Acute.

WASHINGTON, June 9—The weekly report of the United States Geological Survey shows that the production of soft coal was curtailed in the final week of May by the partial observance of Memorial Day as a holiday. The total output is estimated at 6,690,000 net tons, a decrease of 464,000 tons, or 6.5 per cent.

The holiday counted as slightly less than half a normal Friday, and taking this into consideration the average daily output was approximately 1,241,000 tons, an improvement of nearly four per cent over the preceding week. In spite of this improvement, the rate of production of soft coal remained at a very low level.

Production of soft coal during the first 129 working days of the calendar year 1924 was 197,179,000 tons, as compared with 228,082,000 tons in 1923; 171,181,000 tons in 1922 and 181,030,000 tons in 1921.

The depression in the coke industry became more acute in the week ended May 31, and production dropped to 137,000 net tons. This was a decrease of 20,000 tons, or nearly 13 per cent. At the present rate of production, the output in a week is less than was produced in two and a quarter days at this time last year. The decrease, while centered in Pennsylvania, Ohio, and West Virginia, was general in all districts except Virginia, where there was a slight increase, and in Colorado and New Mexico, where there was no change.

According to The Courier, 511 additional ovens in the Connellsville Region were blown out, and production decreased to 87,340 tons.

Cumulative production during 1924 to May 31 stood at 5,548,000 tons. In 1923 it was 8,394,000 tons; in 1922, 2,772,000 tons; in 1921, 3,356,000 and in 1920, 9,980,000 tons.

Production by states, as compared with the corresponding week in 1923, was as follows:

	1924	1923
Pennsylvania and Ohio	98,000	323,000
West Virginia	4,000	20,000
Alabama, Kentucky, Tennessee and Georgia	19,000	24,000
Virginia	8,000	14,000
Colorado and New Mexico	5,000	8,000
Washington and Utah	3,000	8,000
U. S. Total	137,000	393,000

125 LOTS SOLD IN AUCTION OF MARKELL PLAN

Miss Alice George, employed at the Arlington Hotel, whose home is at 115 Crawford avenue, West Side, won the lot given away at the auction sale of lots on the Markell plan on Saturday.

One hundred twenty-five lots were sold in the two days, F. E. Markell owner, said. The prices realized Saturday were better on the average than the opening day, he said.

Big Tax Boosts May Cause Revision of The School Code

HARRISBURG, June 9.—Trouble is looming up for school directors in quite a number of the districts in the coal regions of Pennsylvania because of boosting of school taxes this year to totals of 25 and 30 mills in opinion of newspapers and men active in politics who look for a number of amendments to the school code in the next session to curb power and to provide for inquiries. A list of districts where marked advances have been authorized is being made up and it is probable there will be some discussion of it at the various educational meetings in December.

In certain of the districts where advances were made the directors have raised the interesting defense that the demands for education now are much greater than even five years ago and that school buildings now cost thousands where they used to cost hundreds. The growing use of school buildings as community centers and as matters of local pride in the smaller towns are also given as causes for increased levies. In some of the anthracite towns facilities which were formerly accorded only in private schools are now given in the borough schools.

For That "Tired Feeling"
MUNYON'S PAW-PAW TONIC

USE BLACK POWDER IN COAL MINES CONSTANT MENACE

As Shown by Tests and Verified by Actual Mining Operations.

INTENSIFIES THE HAZARD

The continued extensive use of black blasting powder in the coal mines of the United States constitutes a great menace to the lives of miners, declares the Department of the Interior. Records of the Bureau of Mines, covering the period 1908-1923, show that 71 coal mine explosions have been caused directly by the use of black blasting powder or by black blasting powder and dynamite, killing 857 men, injuring 173 others, and doing enormous damage to property. This serious situation can be largely corrected by the substitution of permissible explosives, which have passed certain tests prescribed by the Bureau of Mines, to determine their safety for use in gaseous and dusty coal mines.

Tests conducted by the Bureau of Mines, and verified in actual coal mining operations, have demonstrated conclusively that a permissible explosive has a very much shorter and cooler flame than black blasting powder, and a very much cooler flame than other high explosives. These characteristics greatly lessen the risk of ignition of explosive mine gases and coal dust, and the consequent production of disastrous mine explosions.

The ease of ignition, and the promptness of explosion thereafter, are very important characteristics of explosives. In this respect permissibles are far superior to black blasting powder. The permissible explosives of the ammonium nitrate class are especially difficult to ignite, and many of them will not continue to burn unless heat is added from an outside source. Accidental explosion will not usually result if permissible explosives are ignited unless they be confined, and not then with certainty.

Experience and experiment have both produced abundant evidence that black blasting powder, because of the ease with which it is ignited, the promptness with which it then explodes, and the unsuitableness of the metal keg in which it is customarily marketed, is more dangerous in use than any other common industrial explosive.

The kegs are deemed unsuitable because miners, quarrymen, and laborers, finding that the bunghole is too small to permit the quick emptying of the powder resort to the dangerous practice of opening the keg with a pick, shovel, or bar, and the accidents and fatalities resulting are all too common. Because it is a conductor of electricity, the metal keg must in transportation, storage, and distribution, be surrounded by special safeguards.

The manufacturers of black blasting powder have an opportunity to assist in preventing some of these fatalities by designing a keg which will permit of the prompt emptying of its entire contents, and which would be made of a material that is a non-conductor of electricity. They should, by appropriate stenciling of the kegs, call attention to the special hazard of handling and using this low explosive. The manufacturers of high explosives and permissible explosives stencil their cases "High explosives, dangerous," and this has been a real safety measure.

The special dangers from using black blasting powder in gassy and dusty coal mines have been stressed time and again. Combinations of black blasting powder and gas; black blasting powder and coal dust; and black blasting powder, gas, and coal dust, are vicious hazards, all of which have resulted in terrible disasters. The hazard is greatly intensified when coal is shot off the solid—that is, without undercutting or shearing the coal.

The first short-flame explosives were made in the United States during the year 1902, when the amount was 11,300 pounds. In 1908 they were designated "permissible explosives," and were required to meet specific tests. By 1912 the total consumption thereof had increased to 24,630,000 pounds, equal to 5 per cent of the total quantity of al kinds of explosives produced in this country, while in 1923 the total was 60,371,000 pounds, or more than 11 per cent of the production, and nearly 21 per cent of the explosives used for the mining of coal.

The consumption of permissibles since 1916 has considerably exceeded the quantity of high explosives (dynamites, etc.) used in coal mines. While the increase in use of permissibles is good, the replacement of other explosives therewith is not nearly as rapid as might be, considering the known efficacy and safety of permissibles.

Detailed information in regard to the hazards of using non-permissible explosives in coal mines is given in Serial 2583, by S. P. Howell, explosives engineer, and M. W. von Bernewitz, mining engineer, which may be obtained from the Bureau of Mines.

Rosenbaum Bros.
CONNELLSVILLE'S BEST STORE

Store Hours—8:30 to 5:30. Both Phones 1200 Saturday—8:30 to 9 P. M.

Wreaths and Corsages

Very becoming headbands of waxed orange blossoms or pearl beads, also corsages of waxed flowers in single orange blossom or flat rose effect. These may be made up to any size bouquet. Inexpensively priced.

The Bridal Veil

What perfectly lovely veil creations there are to choose from. Long flowing veils of embroidered nets, plain tulle and filmy laces, some with embroidered edges or edged with lace; also finer French embroidered Veils in most original patterns. You cannot fail to find a becoming selection here. $6.00 to $12.00.

Accessories

Countless adjuncts that carry with them the final touch of the bridal costume — hosiery, gloves, handkerchiefs, a girdle or white ribbons, are here for the bride-to-be's selection.

White Silk Hose—"Phoenix," "Kayser" and other makes, in plain effects, $1.85 to $3.50 pair. In clocked effects, $2.00 to $3.75 pair.

Silk Gloves—Short, 8, 12 or 16 button lengths, $1.00 to $3.75 pair.

Handkerchiefs—Crepe de chine or linen, embroidered or plain. 25c to $1.00 each.

Ribbons—Shown in a selection of plain and fancy effects—all colors and widths—moderately priced.

Frocks for the Flower Girls

Of crisp organdies, sheer voiles and fine silks daintily trimmed with tiny ruffles and colored ribbons. Straightline or waist-line styles with sash. A good selection in all sizes, priced from $1.95 to $10.00.

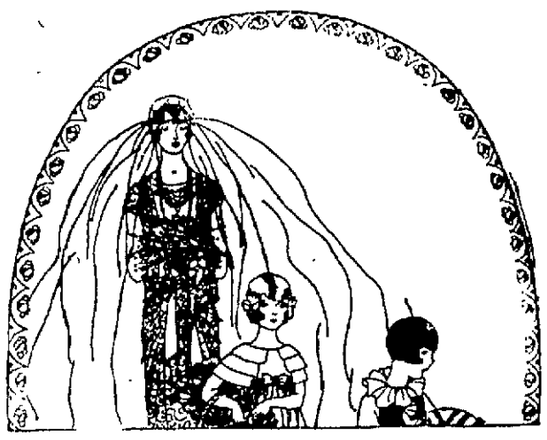

For the June Bride

Correct Apparel and Accessories

DISPLAYS throughout the store have taken on a Bridal aspect these days. Everything from the loveliest of gowns for the bride, to the most exquisite lingerie may be selected here. The bride's attendants, too, come in for their share so far as apparel is concerned. Altogether unusual and lovely are these adaptations and we cordially invite your inspection.

Her Wedding Gown

Gowns may express the cleverest of individuality if chosen here, for there are so many exquisitely lovely frocks to choose from. Of rich satins or soft silks, gracefully draped or ornated with panels, they are gowns any bride-to-be will be proud to wear. They are shown in straightline or bouffant styles, trimmed with ruffles, tucks, pleats and fine laces, with here and there a tiny flower as ornamentation. Priced $35.00 up.

Her Trousseau

Frocks must be as fascinating and smart as the wedding gown is lovely. These demands are bound to be met from these displays. Silk frocks for afternoon or street, in all the new high colors; tub frocks for mornings, in a wide selection of smart styles; sport frocks and dinner gowns, in a representative collection of the season's newest fashion ideas, are here in a most interesting display, priced from $14.75 to $29.75.

Bridesmaids' Frocks

Almost as much attention must be given to the bridesmaid's frock as the gown of the bride. Bouffant skirts are especially smart, although straightline effects are equally desirable, and may be obtained in delicate silks and crepes, trimmed with tucks and ruffles. They are shown in summer's newest colors—poudre blue, rose, jade, pink, and white in unusually smart effects that will meet with fashion's approval. Priced from $19.75 up.

Exquisite Silken Undergarments

The bride-to-be may choose with discrimination from these selections of silk and muslin underthings—they are so exquisitely finished and the materials are of the finest texture.

Negligees and Kimonos

Negligees of georgette crepe, daintily trimmed with laces; others, in plainer styles, of crepe de chine. Shown in shades of maize, rose, pink, orchid, turquoise and black. $12.50 to $37.50.

Kimonos of satin, crepe de chine or radium silk, in orchid, peach, rose, blue, red, black; also black and white combinations and figured crepes. $10.00 to $19.75.

Pajamas

Of radium silk or fancy crepes, in flesh, orchid and maize. $10.00 to $19.50.

Petticoats

Of white tub silks, with scalloped edges, $2.95.

Of white radium silk, tailored or handsomely trimmed with lace. $5 to $10.00.

Costume Slips

Made of radium silk or crepe de chine, in white, flesh, tan, grey, orchid, navy and black, with narrow or deep hems, bodice tops. $1.95 to $15.00.

Gowns

Silk Gowns shown in shades of white, flesh, blue, orchid, maize and honeydew, with bateau, "V" or round necks, in sleeveless style or short sleeves. Special at $5.75 to $18.50.

Muslin Underwear

Voile Gowns — filet trimmed with Jenny neck; shown in pink, orchid, and honeydew. $1.95.

Hand Made Gowns, French Gowns, Porto Rican and Philippine, plain or lace trimmed; white and colors. $1.95.

Philippine Gowns, with round, square or "V" necks; many daintily embroidered designs. Specially priced $2.95.

Costume Slips, of lingette, in white and black, $1.95.

Costume Slips of lingette, with 22 inch hems, strap tops. Tan, grey, navy and black, $2.50.

Going Away Clothes

SUITS—Smart sports suits in light and dark shades; mannish tailleurs, in plain colors or with hair line stripes—at greatly reduced prices.

FROCKS—For street and afternoon wear, also exquisite creations for semi-formal and formal wear, $19.75 to $50.00.

COATS—Sports or dress models, in light and dark shades; high piled fabrics or fine twills and silks, now reduced to $25.00 to $50.00.

UMBRELLAS, Gloves, Hosiery, Handbags, Neckwear, Millinery, Jewelry, Toiletries, and many other "indespensibles" for the smart going-away costume, on display in the various departments.

KLANSMEN HOLD MEMORIAL SERVICE AT TARR CHURCH

Two Thousand Attend Exercises; Rev. J. F. Strayer of Latrobe the Speaker.

OTHER NEWS OF THE DAY

MOUNT PLEASANT, June 9.—On Sunday afternoon at the Mount Lebanon M E. Church at Tarr, memorial services were held for the Klansmen who died during the year. The meeting was held in the church yard, a platform having been erected to the outside of the church. Over 2,000 persons attended, from all over Pennsylvania, Ohio and West Virginia. Rev. John F. Strayer of Latrobe preached the sermon An orchestra furnished the music. There was also music by the male quartet from Scottdale, composed of Elmer Morrow, Lex Porter, Lewellyn Jones and Albert Ford

Visit Uniontown Hospital.

A committee from the Hospital Aid Society, composed of Mrs Hyman Glick, Mrs. D. H. Stoner, Mrs William Rakusin, Mrs. Richard Doncaster, Mrs. Margaret Pigman, Mrs. James S Braddock, Miss Edith Warden and Mrs. Myer Posner, visited the Uniontown Hospital, and the Fayette County Home. The committee will later buy some equipment for the laboratory of the Memorial Hospital It went to Uniontown Hospital to study the equipment.

Flower Mission Day.

Flower Mission Day will be observed by the W. C. T. U. on Tuesday afternoon at 3 o'clock at the home of Mrs. Harriet Brothers. Miss Anna Edwards will be the principal speaker.

Sermon to Graduates.

The sermon to the graduates of the Mount Pleasant Institute was delivered at the United Brethren Church last evening by Rev. J D Good. Music was furnished by the Institute students. The commencement exercises will be held in the Grand Opera House tomorrow evening.

Personal Mention.

Miss Katrina Smith of St Marys is the guest of Mrs. Frank Walker of Main street.

Favor Winsome Colors; May Change Waistline

In all these "dressy" gowns are seen the most enchanting colors. By whatever new name they are labeled, they are easily recognized as orchid, hydrangea blue, or pink; apple, pea, or jade green; blue of every shade, militant or celestial; rose, coral, flame and all the yellows, violets, lavenders known or imagined. These, in combinations, symphonies and contrasts, are extravagantly illustrated with the most beautiful materials.

A radical change in the waistline is suggested in some of these new models, sponsored by the best artists in Paris. Chanel, for example, who was a pioneer in the low waistline idea, is turning out some of her characteristic designs in which the belt is placed at the normal boundary. As a rebound from the extremes, to which the line has lately been marked, at the hip and, latest of all at the knee, this is interesting and, to many, gratifying.

One radical point on the soft and fluff gowns is the sash. The proper place for such a bow, according to tradition, is at the back, and when the gown is to assume picturesque quality it may be moved to the side. But in the fresh frock, according to the latest wrinkle, the sash must be tied directly in front, wherever the waistline is surveyed. The ultra-correct manner of fastening it is with a tiny nosegay of artificial flowers.

Ohiopyle

OHIOPYLE, June 7. — John N. Turney of Berlin spent Friday morning in Ohiopyle.

Hampton Potter motored back to his home at Washington, D. C., on Thursday after a week's visit spent here.

Mrs. T. M. Mitchell and son, Shelby, spent Friday at the Frantz Hospital, Confluence.

Mrs. William Burnworth left Friday for Dickerson Run to spend a few days.

Larimer Stillwagon of Connellsville spent Friday in Ohiopyle on business.

D. M. Show has returned home from a motor trip to Claymont, Delaware.

Miss Sarah McNutt of Uniontown is visiting her grandparents, Mr. and

—because, in ancient times, persons who won distinction were crowned with circlets of flowers, leaves or gold. Royalty gradually assumed this honor as a natural privilege. Nowadays

Puretest Epsom Salt

is helping thousands of every rank to "feel like a king."

Puretest Epsom Salt is easy to take It is thorough in action yet gentle. A couple of teaspoonfuls in water every few mornings will help you to have a clean, fresh, healthy system.

One of 200 Puretest preparations for health and hygiene. Every item the best that skill and care can produce.

Connellsville Drug Co.

The Rexall Drug Store

Looking Backward

News of the Past Condensed from the Files of The Courier.

FRIDAY, JUNE 6, 1894.

Work on grading and bridges of the Morgantown, Fairmont & Pittsburg Railroad is progressing in a satisfactory manner.

The Pittsburg, McKeesport & Youghiogheny Railroad has virtually reached Connellsville Its tracks have been laid to Opossum Run in the suburbs of New Haven.

C. N. Stark & Brothers, contractors, have begun the construction of 200 new ovens at the United coke plant.

Dr. G. W. Newcomer lays the cornerstone for his new building. He deposits copies of The Courier, the Uniontown Standard and the Pittsburg Commercial Gazette, his photograph the names of the contractors and employes and last, but not least a box of pills in the copper box placed within the stone

C. S. Palmer & Son begin work on a new bridge over Connell Run.

George D Newell and Thomas R. Wakefield are admitted to practice law before the Fayette County Bar.

FRIDAY, JUNE 8, 1904.

Detailed report of the Connellsville coke trade for the week ending Saturday, June 2 shows a total of 17,613 ovens in the region of which 3 527 are in blast and 13,000 are idle with a total estimated production of 30,866 tons Shipments for the week aggregated 1,530 cars.

Coke production is gradually increasing as the backbone of the coke workers' strike is broken. There was a gain of 5,000 tons last week. Prices are soaring. Furnace coal sells at $3 per ton at ovens and foundry grade brings as high as $6

Town Council has not held a meeting for a long time and creditors threaten to bring suit against the borough to compel payments of their bills. George McCartney, newly elected borough treasurer, is awaiting a meeting to be sworn into office.

Court decides to hold separate trials of the 30 defendants charged with complicity in the murder of Engineer Joseph Paddock, shot dead during a riot at the Davidson works. John Hnasar is the first prisoner arraigned

Company D boys are held in readiness to do strike duty at McKeesport where tube workers have been implicated in a number of riots

The Board of Health passes drastic resolution making it imperative to take out a permit before keeping pigs in the borough limits.

FRIDAY, JUNE 10, 1904.

Detailed report of the Connellsville coke trade for the week ending Saturday, June 4, shows a total of 23,075 ovens in the region of which 18 721 are in blast and 4,353 idle, with a total estimated production of 306,682 tons Shipments for the week aggregated 10,179 cars, a decrease of nearly 1,000 cars as compared with the shipments of last week.

The falling off in demand for coke has resulted in a big drop in prices In Chicago a consignment was sold at as low as 40 cents per ton, the buyer paying freight and demurrage. On contract $1.45 to $1.60 is quoted for furnace coke and from $1.85 to $2 for foundry coke.

F. C. Higbee is elected president of the school board; Robert Welch, secretary, and Thomas Holt, treasurer. A special tax of one mill for the maintenance of the library is levied. The total school levy is fixed at 10 mills.

Captain Walter Strouse, a former Connellsville boy, is killed while leading a charge against the Russians near Togushina, he having enlisted in the Japanese army.

New Haven decides to become a real place so an ordinance is passed prohibiting cows, mules, horses, sheep and swine from running at large on the streets.

Preparations are begun for the entertainment of the volunteer firemen's convention here in August.

Test cases begun by the Woman's Christian Temperance Union against local merchants for selling on Sunday are dismissed and the prosecutors are saddled with $82 50 costs.

C. F Hood is elected president of the Connellsville Township School Board, J A. DeWitt, secretary, and A. J Stillwagor treasurer.

James M Long a life-long resident of Dunbar township, passed away at his home in Laurel Hill.

A case of smallpox, discovered on a vagrant named Rawn, causes much alarm The patient is isolated in an improvised pest house east of town

THURSDAY, JUNE 4, 1914.

Detailed report of the Connellsville coke trade for the week ending May 30 shows a total of 37,030 ovens in the region of which 21,020 are in blast and 16,015 idle, with a total estimated production of 244,028 tons.

Council set the tax levy at 16 5 mills an increase of 2.5 mills A decrease next year is a pledge of the solons

The annual class day exercises are presented at the Colonial Theatre by the members of the senior class which numbers 70.

Walter Weaver of Youngwood, Pennsylvania railroad brakeman, has his right arm severely wrenched when the car on which he is riding leaves the rails at the Connellsville station.

Rev. W H Hannon, a former Dawson minister, accepts a charge at Kenton, Ohio

Jacob Brickman, 62 years old, a veteran employe of the Baltimore & Ohio Railroad, is found dead in a chair in his home in East Main street.

The new $55,000 Y. M. C. A building of the Pittsburg & Lake Erie at Dickerson Run, will be dedicated in a week.

W. A. Beighley of the West Side, graduates in pharmacy at the University of Pittsburg

Miss Bertha Fuehrer of Leisenring and O. R. Bliss of Juniata are married in Girard, Ohio.

William G. Guthrie of Connellsville and Kathryn McCloskey of Uniontown are married in Cumberland.

Six persons are injured and two may die as the result of a cyclone which sweeps over Uniontown It sweeps a path 60 feet through a section of the town. The damage was done in 30 seconds

At a meeting of the Ministerial Association arrangements are made for out door union church services to be held in July

Rev E. B Burgess, pastor of Trinity Lutheran Church, celebrates his 10th anniversary as head of the church here.

While George Reagan who lives near Moyer is attending services at the United Presbyterian Church, his horse tied in Morton avenue, is stolen.

The annual public school picnic is held in Shady Grove Park.

R. C Norton opens his offices for the collection of city taxes.

They'll be in town this week

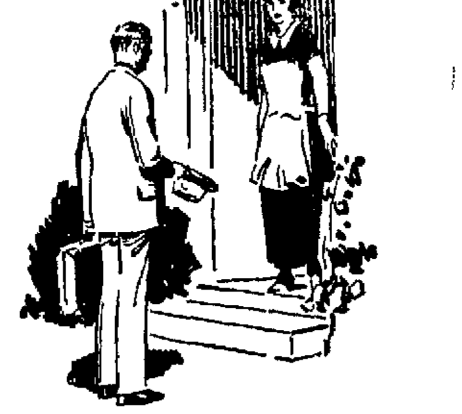

If they call on you
ASK THEM IN!

They're from the factory of the Estate Stove Company, each an expert on gas ranges. If these men call on you, invite them in. See the interesting demonstration they are bringing, and learn about the wonderful modern methods of Fresh Air Baking.

How to free yourself from the bother of shifting pans and "peeping in"; how to eliminate entirely the worry of scorching—secrets you'd like to hear! And these men are bringing them to you.

Of course, these men will be unable to visit every home. So rather than have you miss this instructive demonstration, we urge you to come to the store this week. And when you are down town be sure to stop and look at our interesting window demonstration, too.

Special Store Demonstration

During the next five days Mrs. Florence Gray, well known Domestic Science Expert, will explain the wonderful "Fresh Air" method of baking and give actual cooking demonstrations on the Estate Gas Range here at our store. Mrs. Gray understands your work and wants to help you simplify it. She'll tell you a dozen little "tricks of the trade," and answer all the puzzling cooking questions that perhaps you want to ask.

She will explain, too, just how the Fresh Air Oven of the Estate Gas Range helps her secure such remarkable and uniformly good results in baking. How it eliminates such baking disappointments as scorched eggs, pits and humps —and insures even coloring, shape and texture.

But come in and let Mrs. Gray tell you all about it. This week only!

FREE! 31-Piece China Dinner Set With Every Estate Gas Range Purchased This Week

These dishes are the product of one of America's best known manufacturers. Thirty-one pieces of Semi-Porcelain China, in a beautiful new pattern, known as the "Love Bird" By special arrangement you can add to the set at any time or replace broken pieces.

The whole set is yours free with an Estate Gas Range if purchased this week. If you wish to reserve an Estate for later delivery, come in and make a down payment and the dishes will be given you now. Remember—this unusual offer expires Saturday.

Can You Bake a Cake Like This?

Here at the store this week, Mrs. Florence Gray, noted Domestic Science expert will not only tell you how to bake it—she'll give you her own recipe for this checkerboard cake. You'll enjoy talking with her —and watching her illustrate her explanations with actual cooking demonstrations on the Estate Gas Range Every day—all week.

"Baby" Estate given away... free!

This "baby" Estate, a miniature gas range, does everything the full-sized Estates do. You can connect it up, cook on it, even bake in the Fresh Air Oven! Any little girl will love it! You couldn't buy it for her for $50, but you may get it —free!

Call at the store and leave your name and address.

Special Demonstration Estate Gas Ranges

Special Terms If Desired.

E. B. ZIMMERMAN Co

203 North Pittsburg Street, Connellsville, Pa.

FLY-TOX

Kills Flies Moths, Etc.

Easy to use. Spray clothing, tapestries and rugs, to kill moths. Will not stain. Pleasant odor. Harmless to humans or animals. Leaves no dust or dirt.

½ Pt. 50c. Pint. 75c.

The Toledo Rex Spray Co.
Toledo, Ohio

At your Grocer or Druggist

MOTION PICTURE DIRECTORY

A GUIDE TO THE BEST PICTURES NOW BEING SHOWN

ORPHEUM

Today—Tomorrow—Wednesday

A fearless indictment of New York's inner circles, where the lives of the rich are smudged with scandal.

WITH
BEBE DANIELS
DOROTHY MACKAILL
JAMES RENNIE
GEORGE FAWCETT
A
SAM WOOD
PRODUCTION

ADOLPH ZUKOR PRESENTS

"HIS CHILDREN'S CHILDREN"

Also Two-Reel Comedy and Weekly

At the Theatres

The Paramount

"MY MAN"—The leading attraction today and Tuesday at the Paramount, presents Patsy Ruth Miller and Dustin Farnum in the leading roles

There is something about "My Man" which seems to appeal to everyone Perhaps it is due to the lifelike manner and consistency in which it is presented Or perhaps it is the story which is an adaptation of George Randolph Chester's popular novel, "A Tale of Red Roses"

The screen presentation has all the earmarks of one of Chester's successful tales of American life with its satire, plots and counterplots, get-rich-quick schemes and novel situations

Speaking of situations one cannot help calling attention to those sequences presenting a gorgeous display of fireworks in natural colors. All that was needed to make the illusion complete was the almost deafening explosion of the bursting rockets the sizzle and sputtering of the set pieces although at times the imagination was deluded by eyes and it almost seemed as though one could hear those noises.

Then there is the trick dog that has one sequence which stands out in bold relief against all animal sequences, the scene in which he puts his paw to his head in despair

Wednesday and Thursday, Richard Talmadge will appear in "Danger Ahead."

The Soisson

"BROADWAY AFTER DARK," showing today, Tuesday and Wednesday at the Soisson, is a mighty drama of lights and shadows of the world's play ground, with a great cast including Adolphe Menjou, Norma Shearer, Anna Q Nilsson and others

In addition to the cast, interest is added by the fact that the picture is an adaptation of the famed Owen Davis melodrama, which long enjoyed uninterrupted vogue on Broadway. It is set in that febrile atmosphere of the white lights, where night is turned into day, and where people live riotously in the effort to jazz up their sensations to the same pitch as the incandescent lights

The story deals with two extremes of Broadway life the upper strata and the lower, and the way circumstances interweave them Tired of the artificialities of his set Ralph Norton, a typical pampered son of wealthy parents but withal a gentleman, decides to discover what life really is by living it among the almost down-and-outers of theatrical boarding houses Here he meets Rose Dulane, a young victim of unfortunate circumstances, working as a slavey She is shadowed by a detective who won't let her forget the fact that she served time in prison for theft Ralph decides to find out if clothes really makes a woman, by sending her to his set Then the plot comes fast and furious, with surprising developments

Thursday Friday and Saturday Irene Rich and Mont, Blue will be seen in "Lucretia Lombard"

The Orpheum

"HIS CHILDREN'S CHILDREN"—Which opened today at the Orpheum for a three-day attraction, is a Paramount picture with Bebe Daniels, Dorothy Mackaill, James Rennie and George Fawcett appearing in the stellar roles

The story is one of a multi-millionaire railroad magnate who on his fifty-fifth birthday comes to the decision that he is going to "lay off His three daughters Diana, Sheila and Claudia have become almost strangers in his household Always on the go, Diana and Sheila, for Claudia has been unfortunate in her marriage with a scapegrace Englishman, find little, if any time to devote to household duties They are ultra-modern young women with but one aim in life enjoyment, found through the artificial channels of dope Greenwich Village and the like Peter B Kayne, the old grandfather, is unable to restrain them

Financial reverses revolutionize the Kayne household, and it is then that the girls 'come to' Diana in particular, becomes quite domesticated, happy in the love of Lloyd Maitland, played by James Rennie Miss Daniels portrays the role of Diana while Dorothy Mackaill is cast as the wayward Sheila George Fawcett has the excellent character part of old Peter B himself Among the more prominent players in the supporting cast are Hale Hamilton Mary Eaton, Mahlon Hamilton, Warner Oland Lawrence D'Orsay and John Davidson

Thursday Friday and Saturday Tom Mix will be seen in "Pals in Blue"

Paramount Theatre

TODAY AND TOMORROW

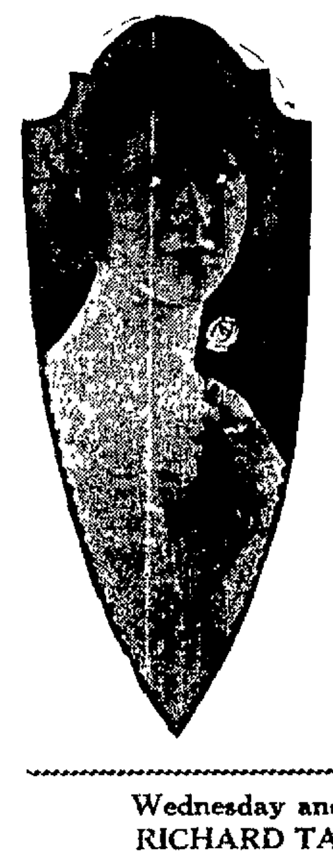

Dustin Farnum
Patsy Ruth Miller
in
'My Man'.
By George Randolph Chester
With
Niles Welsh
George Webb
The Romance of a Modern Cave-Man

Added Attraction
Billy Sullivan
in
A Tough Tenderfoot
Latest News Weekly

Prof. C. W. Shultzbarger at the New Smith Unit Pipe Organ.

ADMISSION
Adults 30c
Children 10c

Wednesday and Thursday
RICHARD TALMADGE
—in—
"Danger Ahead"

Soisson Theatre

Today—Tomorrow—Wednesday

"Broadway After Dark"
With
Adolphe Menjou
Edward Burns
Anna Q. Nilsson
Carmel Myers
Norma Shearer
Williard Louis

Featuring the Famous "Actors' Equity Ball" With Its Shining Stars of Broadway.

Special Added Attraction
Buster Keaton in
"DAY DREAMS"

Music By Soisson Theatre Orchestra
LATEST NEWS EVENTS OF THE WORLD

ADMISSION
Adults 40c
Children 10c

Thursday, Friday, Saturday
Lucretia Lombard
with
Monte Blue

LOW PRICES ON GROCERIES, ETC.

Following prices in effect every day of the week. Do not confuse these prices with our Saturday Specials. When any of them are put on Saturday Specials, they are sold at prices lower than quoted in this advertisement.

Union Flour, 1/8 Bbls.	$1.00
Magic Yeast	8c
Eagle Milk	20c
Kellogg's Corn Flakes	8c
Mother's Oats	11c
Uneeda Biscuit	5c
Baker's Chocolate, ½ lb.	17c
Shredded Wheat	11c
Post Toasties	8c
Arm & Hammer Soda, ½ lb.	4c
3 lb. Sack Salt	6c
Navy Beans	7c
Tall Milk	11c
Monarch Beans	10c
Prunes, 40/50	17c
Searchlight Matches	6c
Del Monte Raisins	13c
Pink Salmon, Tall, 1 lb.	15c
Del Monte Peaches, No. 2½	30c
P. & G. Soap	5c
No. 3 Sauer Kraut	13c
No. 2 Tomatoes	16c

The Following Subject to Daily Change:

Sugar, 25 lb. Sack	$1.95
New Potatoes, peck, 15 lbs.	63c
Print Butter, Rich Pasture	46c
Pure Lard	14c
Regular Hams	23c
Callie Hams	14c

Free Delivery Within Reasonable Distance.

UNION SUPPLY CO.

Sensational Sale of New Antiseptic Breaking Record

A Discovery of Vast Benefit to Humanity.

Thousands Using It Give It Unstinted Praise.

Another Public Letter to Union Drug Co. Who Has Already Sold Hundreds of Bottles.

Now that you have had such a wonderful sale of Kojene these last few weeks why not again tell your friends and customers what a wonderful discovery it is?

By so doing you can help many ailing ones and prevent hundreds of others from becoming ill

Science continues to progress and now it has given us Kojene, the new and only antiseptic known that is neither poisonous alcoholic irritant or caustic

And this non-poisonous antiseptic so harmless that you can drink it is four times as powerful as Carbolic Acid

Yes and more powerful than Bichloride of Mercury

Let's go a little further with this new antiseptic that physicians surgeons and dentists are talking about

Please tell your customers that it is seventy-five times more powerful as a destroyer of germs than most of the popular flavored antiseptics and mouth washes now in use

Go further and tell them that it is so powerful that one single teaspoonful will make a whole tumblerful of the most effective and pleasant mouth wash money can buy

A sixty cent bottle will make one-half gallon—Yes! one-half gallon of a better mouth wash than the high priced, ready to use kind

And while you are talking about the world's most wonderful antiseptic—Kojene—tell them about a few of the many things it has the power to relieve

Sore throat and Tonsilitis will disappear overnight In a week chronic nasal Catarrh will be a thing of the past Old sores ulcers, boils carbuncles and blemished skin will clear up like magic

Eczema and that itching skin that drives one almost mad—two days treatment is enough

And that's all—except that women who believe in cleanliness will be glad to know that Kojene will do anything that any other antiseptic will do and do it better

And it is not poisonous

Another thing—Kojene has only the most healthful effect on delicate membranes which cannot be said of harsh, poisonous germ killing agents

A six ounce bottle for 60 cents—and we almost forgot to say that you can give any purchaser the sixty cents back if he or she is not delighted with Kojene—Advertisement

Perryopolis

PERRYOPOLIS, June 7—Miss Leah Davis of Homestead is visiting her sister, Mrs J S Thorpe

Miss Amanda Baker is visiting relatives in Uniontown

Mrs Belle Galley entertained her Sunday school class at her home on Independence street

Use our "Classy-Fied" ads

Riddlesburg Furnace Out

The blast furnace of the Colonial Iron Company at Riddlesburg, Pa has been blown out for repairs.

S.S.S. keeps away Pimples

THERE are thousands of women who wonder why their complexions do not improve in spite of all the face treatments they use. They should not continue to wonder. Eruptions come from blood impurities and a lack of rich blood-cells. S.S.S. is acknowledged to be one of the most powerful, rapid and effective blood cleansers known. S.S.S. builds new blood-cells. This is why S.S.S. routs out of your system the impurities which cause boils, pimples, blackheads, acne, blotches, eczema, tetter, rash. S.S.S. is a remarkable flesh-builder. That's why underweight people can quickly build up their lost flesh, get back their normal weight, pink, plump cheeks, bright eyes, and "pep."

S.S.S. is sold at all good drug stores in two sizes. The larger size is more economical.

S.S.S. The World's Best Blood Medicine

Confluence

CONFLUENCE, June 7—Rev N L Brown has returned to his home in Pittsburg after being here addressing the Men's Bible Class at their banquet Thursday night His splendid address was well received by the large number present It was full of encouragement and hope for those who had the pleasure of being present

Miss Sara Sloan of Scottdale is visiting her friend Mrs John Hawke and other friends here

Mrs William Frazee and daughters Sarah, Ruth and Lulu left yesterday for a visit with Mr Frazee's father near Gelce, Md

Mrs Sarah Clouse is slowly improving from her recent serious illness

Mrs Addie Oliver who was here visiting her mother Mrs Sarah Clouse who has been very ill has returned to her home in Pittsburg

Mr and Mrs William Hall have returned from a 10 days' visit with friends in Washington, D C

William Boor, a Baltimore & Ohio engineer running out of Somerset, has returned there after a visit here with his family

Mrs Lloyd Kurtz and daughter Loretta, have returned from a 10 days' visit with friends at Washington, D C

Logan Rush who has been suffering with a severe attack of rheumatism at the Frantz Hospital is able to be around

FOR BURNING ECZEMA

Apply Zemo, the Antiseptic Liquid—Easy to Use

From any druggist for 35c, or $1.00 for large size, get a bottle of Zemo When applied as directed it effectively removes Eczema, quickly stops itching, and heals skin troubles, also Sores, Burns, Wounds and Chafing. It penetrates, cleanses and soothes Zemo is a clean, dependable and inexpensive, antiseptic liquid Try it, as we believe nothing you have ever used is as effective and satisfying Zemo Soap, 25c—Zemo Ointment 50c

Camphor Acts Quick

People are surprised at the quick action of simple camphor, witchhazel hydrastis, etc., as mixed in Lavoptik eye wash One small bottle helps any case sore, weak or strained eyes Aluminum eye cup free Connellsville Drug Co A A Clarke, druggists Connellsville Sold in Vanderbilt by F L Ogley, druggist In Dunbar by Central Drug Store—Advertisement

Hunting Bargains?

If so, read the advertisements in

DAILY RADIO PROGRAM

(Compiled by United Press)
TUESDAY, JUNE 10th.

Tuesday's Best Features.
WIP, PHILADELPHIA—"The Holy City"
WGY, SCHENECTADY—"Carmen" excerpts WGY Opera Company
WJAX, CLEVELAND—Naval Reserve Band
KPO, SAN FRANCISCO—Imperial Marimba Band.

(Eastern Standard Time)

WEAF, NEW YORK—492
4 P. M.—Carola Ankerson, violinist, Walter Kelly tenor, Margaret Bailey, mezzo-soprano, Katherine Spencer pianist Children's program.
6 P. M.—Dinner music from the Waldorf.
6 30 P. M.—Thornton Fisher's sports talk Harry J Guilfoy tenor
7 P. M.—Mazola Orchestra, Elizabeth Spencer soprano, Thomas Farmer Jr. baritone, Vladimir N Drozdoff, pianist. Edwin W Bullinger "Life in Russia Today"

WJZ, NEW YORK—455
6 P. M.—Frank Dole, "Dogs"
6 P. M.—Financial Developments
6 30 P. M.—Spoehr's Alamac Orchestra.
7 00 P. M.—University of the Air talk.
7 45 P. M.—Carl Rothmann, baritone
8 15 P. M.—Astor Organ Recital
9 P. M.—Dellborn and Howard Hawaiian [illegible]
9 30 P. M.—Astor Dance Music.

WJY, NEW YORK—405
6 30 P. M.—Frederick V Bowers Songs.
6 45 P. M.—Broadcasting Broadway.
7 15 P. M.—Talk by Dr. Wm. Jay Schieffelin of Music Association
7 30 P. M.—Charles Reydon tenor; Hilda Reagan soprano.
8 P. M.—Sport Talk

WHN, NEW YORK—360
11 15 A. M.—Popular program
12 30 P. M.—Popular and classical program by WHN favorites

WOR, NEWARK—405
4 15 P. M.—Matinee musicale
6 15 P. M.—Music While You Dine.
6 30 P. M.—Man in the Moon stories
7 P. M.—Program of Dance Music
8 30 P. M.—Daily sports review.

WIP, PHILADELPHIA—509
6 15 P. M.—Concert, Cameo Trio
6 05 P. M.—St James Orchestra
6 P. M.—Uncle Wip's Bedtime Stories.
7 P. M.—Flute solos, Emil Fritz
7 15 P. M.—Philadelphia Police Band
8 P. M.—Gaul's sacred cantata, "The Holy City," by the Snyder County Choral of Philadelphia. Soloists Emma Moyer Hart, soprano; Anna M Will, soprano; Clara Wilkinson, contralto; William G Moyer, tenor; Eldon H Smith tenor, John Brooks, basso.
9 15 P. M.—Dance music LaRoyale Orch

WOO, PHILADELPHIA—509
4 45 P. M.—Grand organ and trumpets (No evening program for WOO)

WFI, PHILADELPHIA—395
3 P. M.—Matinee concert program
6 P. M.—"Sunny Jim the Kiddies' Pal"
6 30 P. M.—Meyer Davis Concert Orch
6 P. M.—Program of dance music
7 P. M.—Musical program
9 15 P. M.—Charlie Kerr's Orchestra.

WCAP, WASHINGTON—469
(Silent night for WCAP)

WRC, WASHINGTON—469
6 P. M.—Children's hour, Peggy Albion and Margaret Mankin
8 10 P. M.—Musical program

KDKA, PITTSBURGH—326
6 15 P. M.—Baseball scores
6 30 P. M.—Grand Symphony Orchestra
6 30 P. M.—The Children's Period
7 15 P. M.—Talk on literature.
7 30 P. M.—Talk, Hon. Percy F Smith.
7 40 P. M.—Stockman and Farmer reports.
8 P. M.—KDKA String Quartet and Margaret Spalding soprano
10 P. M.—An "Air-Cooled" Program by "The Gang"

WCAE, PITTSBURGH—462
5 30 P. M.—Penn Dinner concert
6 30 P. M.—Uncle Kaybee
6 45 P. M.—Charles Mundy tenor.
7 30 P. M.—Beck's Pennsylvania Four
10 P. M.—Late concert, Loew's Aldine.

WGY, SCHENECTADY—380
6 30 P. M.—Dinner music, Ten Eyck Trio
7 40 P. M.—Baseball scores
7 45 P. M.—Excerpts from Bizet's opera, "Carmen," by the WGY Opera Company, with augmented orchestra and chorus. Misses Heather Hallen, Hosta Brewer, Messrs Schutte, Hagen, Quinlan
10 15 P. M.—Organ recital by Stephen E Boisclair

WBZ, SPRINGFIELD—337.
6 40 P. M.—Mrs. Chas. Geissler whistler
7 30 P. M.—Joint recital, Miss Palmira Tartaglia, pianist, and Mario Mantini, violinist.
8 30 P. M.—Julia Blankenship soprano, and Jean Cox violinist

WNAC, BOSTON—278
6 30 P. M.—WNAC Dinner Dance
7 P. M.—Boston American Orchestra

WLW, CINCINNATI—309
4 25 P. M.—French lesson
6 15 P. M.—Baseball results
10 P. M.—Pre-convention concert by Christian Endeavor Orchestra of North Presbyterian Church
10 30 P. M.—"At the Hoe-Down" with Jake Ruta's Pumpkin Vine Orchestra
Midnight—Special Midnight Program by the Clubb Steinberg Orchestra

WJAX, CLEVELAND—390.
7 30 P. M.—Bedtime story Cartoon talk Special concert by the Naval Reserve Band of Great Lakes Training Station

WTAM, CLEVELAND—390
6-7 30 P. M.—Statler dinner concert.

WWJ, DETROIT—517
[illegible] P. M.—Detroit News Orchestra.
[illegible] P. M.—Baseball scores
[illegible] P. M.—The Chanal Four and the Detroit News Orchestra

CKAC, MONTREAL—425.
6 P. M.—Weather, news, stocks.
6 P. M.—Kiddies' stories.
6 30 P. M.—Rex Battle's Orchestra.
7 30 P. M.—S S "Megantic" Orchestra.
8 30 P. M.—Joe C Smith's Orchestra.

(Central Standard Time)

KYW, CHICAGO—536
9 30 A. M.—Late news and comment (Half hourly thereafter)
6 15 P. M.—Children's Bedtime Story
6 P. M.—Congress Dinner Concert.
7 P. M.—Chicago Musical College
7 30 P. M.—Farm Bureau speeches.
7 45 P. M.—Continuation of musical program by Chicago Musical College.

WGN, CHICAGO—370
7 10 P. M.—Musical program with dance music by the Oriole Orchestra.

WMAQ, CHICAGO—447 5.
11 A. M.—Republican National Convention.
5 P. M.—Chicago Theater organ.
5 30 P. M.—La Salle Orchestra.
7 P. M.—Literary talk Harold Hansen.
7 20 P. M.—Talk by C R Bearmore
7 40 P. M.—French lessons
7 55 P. M.—U of Chicago lecture
8 15 P. M.—Lyon and Healy program.

WLAG, MINNEAPOLIS—417
3 40-4 P. M.—Republican convention
4 P. M.—WLAG Players
5 30 P. M.—Children's Hour
6 P. M.—Sport hour Geo C Rogers
6 15 P. M.—Dinner hour concert
6 30 P. M.—Farm lecture program.

KSD, ST. LOUIS—546.
KSD will broadcast proceedings of Republican National Convention direct from Cleveland throughout the sessions, a 24 hour service
8 P. M.—Katherine Tremor pianist Ruth Mitchell soprano Aileen Williams pianist Address by Rear Admiral W V Pulham U S N

WDAF, KANSAS CITY—411.
3 30 P. M.—The Star's Radio Trio
6 7 P. M.—School of the Air
8 P. M.—Program by Amy J Winning.
11 45 P. M.—The Plantation Players.

WOC, DAVENPORT—484.
5 30 P. M.—Educational lecture
6 P. M.—Sport news and weather.
(Silent night for WOC)

WOAW OMAHA—526.
6 P. M.—Piano pupils of Martin W Bush in recital.
9 P. M.—Kramer's Orchestra and vocal and instrumental soloists

WHAA, IOWA CITY—484.
8 P. M.—Concert by school of music faculty of the University of Iowa

WOS, JEFFERSON CITY—440 9.
(Silent night for WOS)

WSB, ATLANTA—429
5 30 P. M.—Play by play baseball.
6 30 P. M.—Miss Bonnie Barnhardt.
8 0 P. M.—Program of dance music
10 45 P. M.—Biltmore Hotel Orchestra.

WHAS, LOUISVILLE—400.
4 5 P. M.—Orchestra. Features.
7 30 P. M.—Carl Zoeller's Melodists. Baritone solos by A A Brooks.

WMC, MEMPHIS—500
8 30 P. M.—St John's Male Quartet.
11 P. M.—Midnight Frolic.

WFAA, DALLAS—476.
6 30 P. M.—Bedtime and fairy story
8 30 P. M.—Victor H Schoffelmayer of the Semi Weekly Farm News, in "The Cotton Fresh Sign Contest" Musical program by Count Rubinoffsky
11 P. M.—Nesto Male Quartet.

WBAP, FORT WORTH—476
8 30 P. M.—Concert by Fort Worth Camp Fire Girls

(Pacific Coast Standard Time)

KGO, OAKLAND—312
4 P. M.—St. Francis Concert Orchestra.
8 P. M.—Travel talk The Arion Trio; 159th Infantry Band Clair Upshur, soprano Erwin Holton, tenor, Ada Jeanette Madison, pianist, Mrs J E Townsend, violinist Jean A Center, mezzo-soprano, vaudeville act
10 P. M.—St. Francis Dance Orchestra.

KHJ, LOS ANGELES—395.
5 30 P. M.—Musical programme.
6 P. M.—Hickman's Concert Orchestra.
6 45 P. M.—Children's programme.
8 10 P. M.—Concert programme
10 P. M.—Art Hickman's Dance Orch.

KFI, LOS ANGELES—469.
6 45 P. M.—Merrill La Fontaine, pianist.
8 P. M.—Cocoanut Grove Orchestra.
9 P. M.—Musical program
10 P. M.—Don Meany Night.

KPO, SAN FRANCISCO—423.
1 P. M.—Rudy Seiger's Orchestra.
2 30 P. M.—Theodore Irwin, organist.
4 30 P. M.—Fairmont Hotel Orchestra.
5 30 P. M.—Children's hour stories.
6 30 P. M.—Cleveland Six Orchestra.
7 P. M.—Rudy Seiger's Orchestra.
8 P. M.—Carl Weber, baritone, Imperial Marimba Band concert
10 P. M.—Bradfield's Versatile Band

KGW, PORTLAND—492
7 30 P. M.—Baseball weather, markets.

Central Standard Time one hour later than Eastern
Pacific Coast Standard Time two hours later than Central
Daylight Saving Time one hour later than Standard Time.

Daily Fashion Hints

EVERY BAG ITS HANDKERCHIEF

so the kerchief makers would have us believe and their arguments in favor of this delightful arrangement are alluring. Witness these two! The cunning steel beaded bag of heavy carmine colored crepe with its gossamer kerchief of printed chiffon in carmine and white tucked into its special strap The little doll bag is another printed square of chiffon and carries a dainty round crepe Georgette kerchief edged with lace and carrying in its center a wee embroidered sachet.

SEE CHEVROLET FIRST FOR ECONOMICAL TRANSPORTATION

Mason Motor Co.

Patronize Those Who Advertise.

Kilmeny threw away his drill and fought it out with Peale. They might have been compared to a rapier and a two-handed broadsword. Jack was more than a skilled boxer. He was a cool punishing fighter, one who could give as well as take. Once Peale cornered him, bent evidently on closing and crushing his ribs with a terrific bear hug. It would have been worth a dozen lessons from a boxing master to see how the young man fought him back with jabs and uppercuts long enough to duck under the giant's arms to safety.

The wild swinging blows of the Cornishman landed heavily from time to time, but his opponent's elbow or forearm often broke the force. The lighter man was slippery as an eel, as hard to hit as a Corbett. Meanwhile, he was cutting his foe to ribbons, slashing at him with swift drives that carried the full force of one hundred seventy-five pounds, sending home damaging blows to the body that played the mischief with his wind. The big miner's face was a projection map with wheals for mountains and with rivers represented by red trickles of blood.

Quartering round the room they came again to the drills. Peale, panting and desperate, stooped for one of them. As he rose unsteadily Kilmeny closed, threw him hard, and fell on him. Jack beat savagely the swollen upturned face with short arm jolts until the fellow relaxed his hold with a moan.

"Doon't 'ee kill me, mon. I've had enough," he grunted.

Kilmeny sprang to his feet, caught up the bar of steel, and poked the prostrate men in the ribs with it.

"Get up," he ordered. "You're a pair of cowardly brutes. Can't be decent to a couple of helpless women in your power. Can't play fair in a fight with a man half the size of one of you. Get up, I say, and throw a dipperful of water in Trefoyle's face. He's not dead by a long shot, though he deserves to be."

Peale clambered to his feet in sulky submission and did as he was told. Slowly Trefoyle's eyelids flickered open.

"What ba wrong wi' me?" he asked, trying to sit up.

"You got what was coming to you. Is it enough or do you want more?"

"Did 'ee hit me, lad. Faga, it's enough. I give you best."

"Then get up. We'll go back to the house for blankets and fuel. You'll sleep tonight with the horses in the tunnel."

The two girls shivering in the hot room heard the footsteps of the returning men as they crunched the snow. Moya sat opposite the door, white to the lips, her hand resting on the table and holding the revolver. Joyce had sunk down on the bed and had covered her face with her hands.

A cheerful voice called to them from outside.

"All right. Everything settled. Let us in, please."

Moya flew to the door and unbolted it. The Cornishmen came in first, and after them Kilmeny. At sight of the ravages of war Joyce gave a little cry of amazement. The big miners were covered with blood. They had the cowed hangdog look of thoroughly beaten men. Jack's face too was a sight, but he still walked springily.

He gave curt commands and the others obeyed him without a word. Almost the first thing he did was to come to the table and fling the whisky jug through the door into the snow.

"I'll not need that," he said.

One of the miners gathered up their extra blankets while the other took a load of firewood.

As soon as they had gone Joyce cried breathlessly, "You fought them."

Jack looked at her and his eyes softened. All man answered to the appeal of her beauty. "We had a little argument. They couldn't see it my way. But they're satisfied now."

Moya bit her lower lip. Her eyes were shining with tears. A queer emotion welled up in her heart. But it was Joyce who put their thanks into words.

"You saved us. You're the bravest man I ever saw," she cried.

A deeper color rose to the embarrassed face of the young man. "I expect you didn't need any saving to speak of. The boys got too ambitious. That's about all." He was thinking that she was the most beautiful creature he had ever set eyes upon and thanking his lucky stars that he had come along in the nick of time.

"You can say that, Mr. Kilmeny, but we know," she answered softly.

"All right. Have it your own way, Miss Seldon," he returned with a smile.

"You'll let us doctor your wounds, won't you?" Moya asked shyly.

He laughed like a boy. "You're making me ashamed. I haven't any wounds. I ought to have washed the blood off before I came in, but I didn't have a chance. All I need is a basin of water and a towel."

The girl ran to get them for him. He protested, laughing, but was none the less pleased while they hovered about him.

"Such a dirty towel. Don't you suppose there's a clean one somewhere?" Joyce said with a little move of disgust as she handed it to him.

He shook his head. "It's like the one in 'The Virginian'—been too popular."

Moya gave him the scarf that had been around her head while she was riding. "Take this. No. . . . I want you to use it . . . please."

After he had dried his face Jack explained their disposition for the night.

"We'll stay in the tunnel. You'll be alone here—and quite safe. No need to be in the least nervous. Make yourselves comfortable till morning if you can."

"And you—do you mean that you're going back . . . to those men?" Moya asked.

"They're quite tame—ready to eat out of my hand. Don't worry about me."

"But I don't want you to go. I'm afraid to be alone. Stay here with us, Mr. Kilmeny. I don't care about sleeping," Joyce begged.

"There's nothing to be afraid of—and you need your sleep. I'll not be far away. You couldn't be safer in Goldbanks. I'll be on guard all night, you know," he reassured.

It escaped him for the moment that Joyce was thinking about her own safety, while Moya was anxious about his, but later he was to remember it.

He had not been gone ten minutes before Joyce was sound asleep. She trusted him and she trusted Moya, and for her that was enough. All her life she had relied on somebody else to bear the brunt of her troubles. But the girl with the powdered freckles beneath the dusky eyes carried her own burdens. She too had implicit confidence in the champion who had come out of the storm to help them and had taken his life in hand to do it. Her heart went out to him with all the passionate ardor of generous youth. She had never met such a man, so strong, so masterful, and yet so boyish.

Her brain was far too active for slumber. She sat before the stove and went over the adventures of the past two hours. How strange that they had met him again in this dramatic fashion. Perhaps he lived at Goldbanks now and they would see more of him. She hoped so mightily, even though there persisted in her mind a picture of his blue-gray eyes paying homage to Joyce.

The storm had blown itself out before morning. A white world sparkled with flashes of sunlight when Moya opened the door of the cabin and gazed out. Looking down into the peaceful valley below, it was hard to believe that death had called to them so loudly only a few hours earlier.

Kilmeny emerged from the shaft-house and called a cheerful good-morning across to her.

"How did you sleep?" he shouted as he crunched across the snow toward her.

"Not so very well. Joyce slept for both of us."

Their smiles met. They had been comrades in the determination to shield her from whatever difficulties the situation might hold.

"I'm glad. Is she quite herself this morning? Last night she was very tired and a good deal alarmed."

"Yes. After you came Joyce did not worry any more. She knew you would see that everything came right."

The color crept into his bronzed face. "Did she say so?"

"Yes. But it was not what she said. I could tell."

"I'm glad I could do what I did."

The eyes that looked at him were luminous. Something sweet and mocking glowed in them inscrutably. He knew her gallant soul approved him, and his heart lifted with gladness. The beauty of her companion fascinated him, but he divined in this Irish girl the fine thread of loyalty that lifted her character out of the commonplace. Her slender, vivid personality breathed vigor of the spirit wholly engaging.

Joyce joined her friends in the doorway. With her cheeks still flushed from sleep and her hair a little dishevelled, she reminded Jack of a beautiful crumpled rose leaf. Since her charm was less an expression of an inner quality, she needed more than Moya the adventitious aids of dress.

The young woman's smile came out warmly at sight of Kilmeny. It was her custom always to appropriate the available man. Toward this bronzed young fellow with the splendid throat sloping into muscular shoulders she felt very kindly this morning. He had stood between her and trouble. He was so patently an admirer of Joyce Seldon. And on his own merits the virility and good looks of him drew her admiration. At sight of the bruises on his face her heart beat a little fast with pleasurable excitement. He had fought for her like a man. She did not care if he was a workingman. His name was Kilmeny. He was a gentleman by birth, worth a dozen Verinders.

"Mr. Kilmeny, how can we ever thank you?"

He looked at her and nodded gayly. "Forget it, Miss Seldon. I couldn't have done less."

"Or more," she added softly, her lovely eyes in his.

No change showed in the lean brown face of the man, but his blood moved faster. It was impossible to miss the appeal of sex that escaped at every graceful movement of the soft sensuous body, that glowed from the deep still eyes in an electric current flashing straight to his veins. He would have loved to touch the soft flushed cheek, the crisp amber hair clouding the convolutions of the little ears. His eyes were an index of the man, bold and possessive and unwavering. They announced him a dynamic American, one who walked the way of the strong and fought for his share of the spoils. But when she looked at him they softened. Something fine and tender transfigured the face and wiped out its sardonic recklessness.

"The pressing question before the house is breakfast. There are bacon and flour and coffee here. Shall I make a batch of biscuits and offer you pot luck? Or do you prefer to wait till we can get to Goldbanks?"

"What do you think?" Moya asked.

"I think whatever you think. We'll not reach town much before noon. If you can rough it for a meal I should advise trying out the new cook. It really depends on how hungry you are."

"I'm hungry enough to eat my boots," the Irish girl announced promptly.

"So am I. Let's stay—if our hosts won't object," Joyce added.

"I'm quite sure they won't," Kilmeny replied dryly. "All right. A camp breakfast it is."

"I'm going to help you," Moya told him.

"Of course. You'd better wash the dishes as soon as we get hot water. They're probably pretty grimy."

He stepped into the cabin and took off his coat. Moya rolled up her sleeves to the elbows of her plump dimpled arms. Miss Seldon hovered about helplessly and wanted to know what she could do.

The miner had not "batched" in the hills for years without having learned how to cook. His biscuits came to the table hot and flaky, his bacon was done to a turn. Even the chicory coffee tasted delicious to the hungry guests.

With her milk-white skin, her vivid crimson lips so exquisitely turned, and the superb vitality of her youth, Joyce bloomed in the sordid hut like a flower in a rubbish heap. To her bronzed vis-a-vis it seemed that the world this morning was shimmering roundness. Never before had he enjoyed a breakfast half as much. He and Miss Seldon did most of the talking, while Moya listened, the star flash in her eyes and the whimsical little smile on her lips.

Joyce was as gay as a lark. She chattered with the childish artlessness that at times veiled her sophistication. Jack was given to understand that she loved to be natural and simple, that she detested the shams of social convention to which she was made to conform. Her big lovely eyes were wistful in their earnestness as they met his. It was not wholly a pose with her. For the moment she meant all she said. A delightful excitement flattered her pulses. She was playing the game she liked best, moving forward to the first skirmishes of that sex war which was meat and drink to her vanity. The man attracted her as few men ever had. That nothing could come of it beyond the satisfaction of the hour did not mitigate her zest for the battle.

They were still at breakfast when one of the Cornishmen pushed open the door and looked in. He stood looking down on them sullenly without speaking.

"Want to see me, Peale?" asked Kilmeny.

"Did I say I wanted to see 'ee?" demanded the other roughly.

"Better come in and shut the door. The air's chilly."

The battered face of his companion loomed over the shoulder of Peale. To Kilmeny it was plain that they had come with the idea of making themselves disagreeable. Very likely they had agreed to force their company upon the young women for breakfast. But the sight of their dainty grace, together with Jack's cheerful invitation, was too much for their audacity. Peale grumbled something inaudible and turned away, slamming the door as he went.

The young miner laughed softly. If he had shown any unwillingness they would have pushed their way in. His urbanity had disarmed them.

"They're not really bad men, you know—just think they are," he explained casually.

"I'm afraid of them. I don't trust them," Joyce shuddered.

"Well, I trust them while they're under my eye. The trouble with men of that stripe is that they're yellow. A game man gives you a fighting chance, but fellows of this sort hit while you're not looking. But you needn't worry. They're real tame citizens this morning."

"Yes, they looked tame," Moya answered dryly. "So tame I'm sure they'd like to crucify you."

"I daresay they would, but in this world a man can't get everything he would like. I've wanted two or three pleasures myself that I didn't get."

His gaze happened to turn toward Joyce as he was speaking. He had been thinking of nothing definite, but at the meeting of their eyes something flashed into birth and passed from one to the other like an electric current. Jack knew now something that he wanted, but he did not admit that he could not get it. If she cared for him—and what else had her eyes told him in the golden glow of that electric moment—a hundred Verinders and Lady Farquhars could not keep them apart.

From the Door of the Shaft House the Cornishmen Watched Them Mount and Ride Away.

His heart sang jubilantly. He rose abruptly and left the room because he was afraid he could not veil his feeling.

Joyce smiled happily. "Where is he going?" she asked innocently.

Moya looked at her and then turned her eyes away. She had understood the significance of what she had seen and a door in her heart that had been open for weeks clanged shut.

"I don't know, unless to get the horses," she said quietly.

A few minutes later he returned, leading the animals. From the door of the shaft-house the Cornishmen watched them mount and ride away. The men smoked in sullen silence.

Before they had ridden a hundred yards Joyce was in gay talk with Kilmeny. She had forgotten the very existence of the miners. But Moya did not forget. She had seen the expression of their faces as the horses had passed. If a chance ever offered itself they would have their revenge.

It was a day winnowed from a lifetime of ordinary ones. They rode through a world shot to the core with sunlight. The snow sparkled and gleamed with it. The foliage of the cottonwoods, which already had shaken much of their white coat to the ground, reflected it in greens and golds and russets merged to a note of perfect harmony by the Great Artist. Enough the crispness of early winter was in the air, their nostrils drew in the fragrance of October, the faint wafted perfume of dying summer.

Beneath a sky of perfect blue they pushed along the shoulder of the hill, avoiding the draw into which snow had drifted deep. Life stormed in their veins, glowed in their flushed cheeks, rang in the care free laughter of at least two of them. Jack broke trail, turning often in the saddle with a little twist of his lean muscular body, to suggest a word of caution at the bad places. Always then he discovered the deep violet eyes of Joyce Seldon with their smoldering fire. To let himself dwell upon her loveliness of fine-textured satiny skin, set off by the abundant crown of lustrous bronze hair, was to know again a quickened pulse of delight.

When he spoke it was with the languid drawl of the western plainsman. In humor he feigned to conceal his passion, but Joyce knew him to be alertly conscious of her every word, every turn of her pliant body.

They reached the road, where two could ride abreast. Sometimes he was with the one, again with the other. Moya, who had not much to say this morning, made it easy for him to be with Joyce. She did not need to be told that he was under the allure of that young woman's beauty; and not alone of her beauty, but of that provocative stimulating something that can be defined only as the drag of sex. All men responded to it when Joyce chose to exert herself, many when she did not.

Once he turned to point out to Moya some snow-covered mounds above the road.

"Graves of a dozen mule-skinners killed by Indians nearly thirty years ago. My father was the only one of the party that escaped."

Half a mile from town they met two men on horseback and exchanged news. All Goldbanks had been searching for them through the night. The Farquhar party were wild with anxiety about them.

Kilmeny gave prompt quiet orders. "Get back to town, boys, and tell Lady Farquhar that it's all right. We'll be along in a few minutes."

The news of their safety spread as by magic. Men and women and children poured into the streets to welcome them. It was as much as Kilmeny could do to keep back the cheering mob long enough to reach the hotel. Verinder, Lady Jim, and India came down the steps to meet them, Captain Kilmeny and Lord Farquhar both being away at the head of search parties. India and Lady Farquhar broke down without shame and cried as they embraced the returned wanderers.

"We thought . . . we thought . . ." India could not finish in words, but Moya knew what she meant.

"It was very nearly that way, dear, but everything is all right now," her friend smiled through a film of tears.

"It was Moya saved us—and afterward Mr. Kilmeny," Joyce explained between sobs.

The crowd below cheered again and Moya borrowed India's handkerchief to wave. It touched her to see how glad these people were to know they had been rescued.

Lady Farquhar thanked Kilmeny with a gulp in her throat. "We'll want to hear all about it and to get a chance to thank you properly. Will you come to dinner this evening? Joyce and Moya should be rested by then."

Jack accepted promptly. "I'll be very glad to come."

TO BE CONTINUED

BEFORE AND AFTER FRANKS' MURDER CONFESSION.

These unusual photographs of Richard Loeb, son of a Chicago millionaire, confessed kidnaper and slayer, with Nathan Leopold, Jr., of Robert Franks, 14-year-old schoolboy, show the youth in varying moods. At the left Loeb is pictured as he laughed at the police when first taken into custody, confident his alibi could not be shaken and that he would never be charged with the crime. At the right Loeb is pictured, hours later when, borne down by fear and conscience, he confessed he took part in the brutal murder of his second victim.

GLAND THEFT VICTIM ACCUSES MURDERERS.

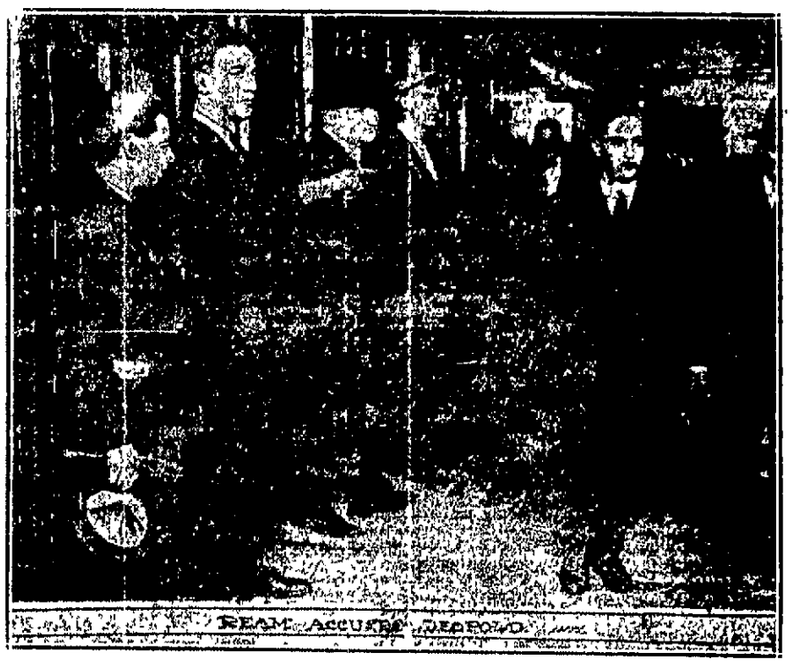

In this remarkable photograph Nathan Leopold, Jr., of Chicago, one of the murderers of kidnaped Robert Franks, is shown when he passed Harry Ream (pointing), youthful taxicab driver, who positively identified him as one of the two men who abducted him last Fall, threw him into an automobile, chloroformed him and subjected him to a mutilating gland operation. Ream also identified Richard Loeb, the other murderer, as the second man in the crime.

The Measure of Your Message

The measure of your message is the number of actual readers reached by the publications carrying your advertising.

You may buy "10,000 circulation," but is it delivered or is it merely a "claim" of the publisher?

The A. B. C. offers a service that will enable the advertiser and advertising agent to measure every message placed in the leading publications of the United States and Canada.

Every day in all parts of the Continent A. B. C. auditors are checking the records of publishers, and their findings are tabulated in the form of A. B. C. reports.

These reports, by the authentic, reliable, verified data they contain, enable the advertiser to measure exactly how widely his message has been distributed.

Ask for the latest A. B. C. Report on The Courier. It is a member of the A. B. C.

(Write to The Audit Bureau of Circulations, 202 South State Street, Chicago, for a Copy of "The Measure of Your Message")

Genuine BAYER ASPIRIN

Say "Bayer Aspirin"

INSIST! Unless you see the "Bayer Cross" on tablets you are not getting the genuine Bayer Aspirin proved safe by millions and prescribed by physicians for 24 years.

Safe — Accept only a Bayer package which contains proven directions

Handy "Bayer" boxes of 12 tablets. Also bottles of 24 and 100—Druggists.

Aspirin is the trade mark of Bayer Manufacture of Monoaceticacidester of Salicylicacid

Sporting World

By JAMES M. DRISCOLL.

Cokers, Rallying After Losing Clash in Ninth, Finally Beat Clarksburg

Locals Forced to Go Extra Innings When Error Allows Score.

PLAY SMITHTON TODAY

Although the spectators got their money's worth plus a good deal of interest, Lee Carroll of the Connellsville Independents had to work overtime Saturday against Clarksburg to win a 9-8 game because of errors of his teammates at moments when the misplays were costly.

The Cokers twice overcame leads of the visiting club and then when Clarksburg secured the edge in the ninth the locals tied the count and the game went into extra frames, ending when Connellsville bats began to swing in the eleventh.

It was the kind of a game to keep a crowd interested and for the first time this year local fans worked up and made their presence felt. The crowd of 351 persons was pulling for the Cokers consistently and always had a word of encouragement for Carroll. Good came in for a little razzing in the third when Carroll threw to him to head off a runner at third and the baseman wasn't near the sack. He redeemed himself somewhat, however, with his bat, getting three safe blows, one a double, out of five times at bat.

Connellsville got a run in the first frame when Roemele, lead-off man, walked. He stole second while Murriman was striking out and scored on Partner's single to right.

Clarksburg went ahead in the third with a trio of tallies. The first two men hit and when Gleason rapped a hard one towards Carroll the pitcher nabbed it and shot it to third to head off the runner. Good wasn't near the bag and the bases were filled, with one out—that a strikeout. The next man, Teevens, doubled to left center and the sacks were cleared. Then the side was retired. Clarksburg sent another tally over in the next frame when Hagerty failed to hold Good's peg, which wasn't very good.

In the sixth Murriman started the fireworks. He rapped a drive towards left and the ball went through the fence for a home run. Then Partner worked Lewis for a base on balls. Hagerty struck out but Good singled, advancing the runner, who was forced to slide into third. Pallow doubled and Partner scored, Good pulling up at third.

"Tom" Jones, a home product, playing right field with the Cokers, then delivered and both Good and Pallow scored. Those four markers put Connellsville one to the good.

There was no more scoring until the ninth. Gibson, the first West Virginian to bat, went out, Roemele to Hagerty. Johnson got a base on balls and went to third as Harrick was also thrown out, Roemele to Hagerty. Gleason drove one at Roemele also, and this time the clever shortstop made his first error, his peg to first being high over Hagerty's head Johnson scored and the count was tied. Gleason had gone on to second. Teevens was up and he hit to center. Gleason raced home and in an attempt to stretch his bingle into a two-bagger Teevens was caught at second. Clarksburg was leading by one run.

Roemele, first up, grounded out to the first baseman. Murriman hit to middle and then stole both second and third while Partner was at bat. Hagerty was up. He was facing a southpaw twirler, none of whom he had touched for a hit this year. The manager rose to the requirements of the occasion, however, and shot one across second, the shortstop barely missing it. Partner crossed the rubber and the count was tied at 6-6. Good then singled but the inning ended when Pallow flied out to right.

In the tenth just three men from each team faced the pitchers.

When the eleventh opened Barbao went out, Partner to Hagerty. Carroll went to work on Gibson, an apparently weak batter and struck him out for the second time. With two gone, Johnson, the best hitter on the team was up. The count went to three and two on him and then he connected, sending the ball to the fence in left center. He pulled up at third. Harrick singled to left, the ball traveling close to the foul line Johnson scored. Harrick stole second and third. Gleason was up again. To hit to Partner and that player was so anxious to end things that he muffed the ball. Harrick scored and Gleason was safe. Carroll then struck out Teevens.

Things looked bad for Connellsville when that club went to bat in the eleventh with that two run lead to cut down. Roemele, first up, got a base on balls, and stole second. Murriman couldn't hit again and struck out Then Partner jammed one towards third and it went through the fielder Roemele scored. Partner stole second and third and Hagerty laid down a bunt. It was a hard one to field and Partner slid home with the tying run while "Jim" perched on first, safe Good doubled and Hagerty went to third Pallow attempted to bunt but the ball struck high on the bat and he popped to the first baseman "Tom" Jones was up again. The fans called for a hit and "Tommy" promptly complied The game was over as Hagerty crossed the rubber

The score:

CONNELLSVILLE—	R.	H.	P.	A.	E.
Roemele, ss	2	0	2	5	1
Murriman, lf	2	2	2	1	0
Partner, 3b	2	1	5	2	1
Hagerty, 1b	1	1	12	1	1
Good, 3b	1	3	2	1	0
Pallow, cf	1	1	1	1	0
Jones, rf	0	2	0	0	0
Reich, c	0	0	8	2	0
Carroll, p	0	0	1	2	0
Totals	9	10	33	15	3

CLARKSBURG—	R.	H.	P.	A.	E.
Johnson, 1b	3	3	13	0	0
Harrick, cf	2	3	2	0	0
Gleason, ss	2	1	1	3	2
Teevens, rf	0	2	2	0	0
Perkins, 2b	0	0	2	1	0
Lewis, p	0	0	1	2	0
Homerick, p	0	0	0	1	0
Powell, c	0	1	8	0	0
Barbao, lf	0	0	2	0	0
Gibson, 3b	1	0	0	2	0
Totals	8	10*32	9	9	2

*Two out when winning run was scored.

Clarksburg	000 100 002 02—8
Connellsville	100 004 001 03—9

Summary:

Stolen bases—Roemele 3, Murriman 2, Partner 2, Harrick 2, Powell, Gibson

Sacrifice hits—Hagerty.

Two-base hits—Teevens, Pallow, Good.

Three-base hits—Johnson.

Home runs—Murriman.

Left on bases—Clarksburg, 8; Connellsville, 11.

Double plays—Perkins to Gleason.

Hits off Lewis, 8 in 9 innings.

Hits off Homerick, 2 in 2 innings.

Struck out—By Lewis, 7; by Homerick, 1; by Carroll, 3.

Bases on balls—Off Lewis, 5; off Homerick, 1, off Carroll, 4.

Passed balls—Reich 2.

Time of game—2:45.

Umpire—Hauser.

PASSED BALL GIVES DIVADAS VICTORY OVER SMITHTON

Battling into the ninth inning with the score tied, the Divada Independents won by a score of 5 to 4 from Smithton, Saturday afternoon when Boyer scored the winning run on a passed ball. A pitchers' duel was staged between Delaney and Durbin, nine hits being garnered from the former pitcher, while the latter allowed but six. Delaneys curves had the Divadas baffled, while Durbin's "speeders" were invisible to the Smithton outfit.

Boyer opened the ninth inning with a single and went to second when Delaney made a wild throw to nab him. Durbin was safe when Morrow fumbled his easy grounder, Boyer going to third. That was plenty for Delaney and Sattlow relieved him. McLaughlin got his third free ticket. John Sohonage filed out to center, Boyer holding third. Newell breezed and two were out. "Kerr" Shallenberger came to bat and Orisik let a ball roll to the backstop and Boyer scored.

Smithton began with two runs in the initial inning, while the Divadas added one in the third, another in the fourth and two more in the fifth. Smithton counted once in the fifth and scored the tying run in the eighth.

Two of the strongest teams in the coke region will battle this evening, if Jupiter Pluvius permits, at the Dickerson Run Y. M. C. A. grounds, when Capstan Glass and the Divada Independents clash. Wednesday, the Divada team goes to Revere in a return game. Friday Allison will be the attraction at the Y. M. C. A. grounds

Jock Menefee, spit-ball artist, star hurler for the Divada Independents, will twirl this evening with Kerr Shallenberger behind the bat.

The score for Saturday's game:

SMITHTON	R	H	P	A	E
Hammers, 3b	2	1	3	2	0
Morrow, 1b	1	1	8	0	1
Stolting, 2b	0	0	4	1	1
Kite, ss	0	1	0	3	0
Seibman, lf	0	0	0	0	0
Krueter, rf	1	1	0	0	0
Miller, m	0	0	3	0	0
Orisik, c	0	2	8	2	0
Delaney, p	0	0	0	1	1
Sattlow, p	0	0	0	0	0
Totals	4	6*26	11	7	

DIVADA	R	H	P	A	E
McLaughlin, 2b	1	0	2	6	0
J. Sohonage, ss	1	1	3	1	0
Newell, m	0	1	1	0	0
J Shallenberger, lf	0	2	11	0	0
H. Shallenberger, rf	1	2	0	0	0
S. Sohonage, c	0	0	7	0	0
Ambrose, rf	0	1	1	0	0
Boyer, 3b	1	1	0	1	0
Durbin, p	1	1	1	3	1
Totals	5	9	27	11	1

*Two out when winning run was scored

SCORE BY INNINGS.

Smithton	2 0 0 0 1 0 0 1 0—4
Divada	0 0 1 1 2 0 0 0 1—5

SUMMARY.

Stolen bases—S Sohonage 2, Durbin Hammers

Earned runs—Divada 4, Smithton 4

Two base hits—H Shallenberger 2 Orisik 2, N Shallenberger

Hits.

Left on bases—Divada 8, Smithton 8.

Struck out—By Delaney 7, by Durbin 6.

Bases on balls—Off Durbin 3; off Delaney 3, off Sattlow 1.

Passed balls—Orisik 2, S. Sohonage 1.

Hit by pitched ball—By Durbin 4, by Delaney 1.

Time of game—1:35.

Umpires—Horwatt and McLaughlin.

Smithton Club Plays Cokers At 4 O'clock

At 4 o'clock this afternoon at Fayette Field, the Connellsville Independents meet the strong Smithton team. Believing fans desire the games played at an earlier hour, the Cokers are changing their time for starting from 5 o'clock to 4 o'clock.

SCOTTDALE PLAYS ERRATIC GAME AND LOSES TO MARTINS

Special to The Courier

SCOTTDALE, June 9.—Bunching hits, the Martins defeated Scottdale, 7-2. Shaw held the locals in check throughout the game, while Leyme was wild and ineffective. With two out in the fourth Bope failed to throw the ball to Leyme, who was covering first, resulting in a rally during which the Martins scored four runs

The Morgantown Collegians will be at Scottdale Wednesday, the game to start at 5:15 o'clock. The Morgantown line-up will be: Harrick, middle, West Virginia University, with club last year; Gleason, short stop, Pittsburg, semi-pro; Poland, left, Washington, semi-pro, tried out with Washington Americans; Seaman, right, Blue Ridge League; Teevens, catcher, Cotton States League; Gant, second, Three I League; Hushion, third, University of Virginia; Fisher, first, Morgantown Collegians; Gatchel, pitcher, International and South Atlantic leagues; Pickett, pitcher, Cotton States League; Holland, pitcher, University of Virginia, wanted by both Cincinnati and Cleveland.

Capstan Wins Over Mount Pleasant

Capstan defeated Mount Pleasant at Mount Pleasant Saturday, 7-1. Moorman held the Westmoreland team to four hits, all of which were made after the seventh inning. George Clawson of Capstan hit a homer in the seventh that was said to have been the longest hit known on the Mount Pleasant ground.

This afternoon Capstan plays the Divada team at Dickerson Run. Wednesday Dunbar will be played at the Furnace Town. Mount Pleasant will be at Capstan Field Friday and Republic Saturday.

John Norton Named Coxswain of First U. of W. Frosh Crew

John Norton, a son of Mr. and Mrs. E. T. Norton a student at the University of Wisconsin, has become coxswain of the freshmen crew at that school. Up to Saturday he was coxswain of the engineering crew and when that outfit defeated two other colleges in a race he became "boss" of the first frosh crew.

In the race between the engineering crew and the other colleges the time was five minutes, 25 2-6 seconds for a mile he writes. He says examinations will be over on June 16.

Of Interest to Fans.

The crowd was somewhat better at Saturday's baseball game People discovered they had been missing a lot of fun. Today Smithton will be played at 4 o'clock, at Fayette Field.

* * *

It was something new this season to hear fans open up at a ball game and offer the team their moral support. It kept Connellsville in the running when Clarksburg continually forged ahead Saturday.

* * *

Uniontown is after Connellsville's baseball club. That means local people simply have to do their part in keeping th eteam here.

* * *

Saturday was the first day on which sunshine featured at a ball game. It was a warm afternoon

* * *

In addition to playing Smithton today the Cokers clash with the best nine in Western Maryland on Thursday—the Cumberland Colts. The Colts are in demand everywhere. Thousands have been attending the games to see the club in action. Hagerty's crew will have a tough proposition on its hands but it will be worth attending The game will be started at 4 o'clock, sharp

* * *

John Berbitsky, 26 years of age formerly star southpaw twirler for the Lambert nine near Uniontown, dropped dead while working in the Lambert mine Saturday morning Heart trouble forced him to abandon baseball recently. He dropped dead while walking along side his trip. He was employed as a driver. Berbitsky was well known in Vanderbilt.

* * *

The Morrell Juniors claimed a forfeit from Everson Kamels when the Everson team failed to appear in a return game The Morrells had 11 players on the field and a large gathering of fans had assembled

Batting Average 1

WILLIAM PERCY NOW POSTMASTER OF SCOTTDALE

Nomination Is Confirmed by the United States Senate in Washington.

REV. W. R. FUNK IN TOWN

Special to The Courier.

SCOTTDALE, June 9—The nomination of William Percy to be postmaster of Scottdale has been confirmed by the Senate in Washington Mr Percy is in charge of the office, succeeding J. P Owens.

Vesper Service.

The choir of the First Presbyterian Church gave a vesper song service at the church yesterday afternoon at 4 30 o'clock in the auditorium of the church.

Rev. Funk Speaks.

Rev. W. R Funk, a former United Brethren pastor now located at the Publishing House, Dayton, Ohio, spoke in the United Brethren Church Sunday, in the absence of Rev. E. B Learish, who is attending a meeting of the board of trustees and commencement exercises at Otterbein University.

Concert Every Friday.

Beginning Friday evening there will be a band concert at the Loucks Park every Friday evening The G A R. Band and the Military Band will alternate. The band stand has been gone over. There is a new floor.

Children Give Programs.

Yesterday was Children's Day in the churches in town and in nearly every church the children held sway with programs Some gave their programs in the morning, others in the afternoon, and some in the evening.

W. C. T. U. Program.

The W. C. T. U. will hold its annual flower mission program on Tuesday evening at the home of Mrs C. H Reid. Mrs. Reid will have charge of the program.

Caesarean Operation.

On Saturday morning a son weighing nine and a half pounds was born at the Memorial Hospital at Mount Pleasant to Mr and Mrs. Frank Surina of this place. A Caesarean operation was necessary.

Babe Born at Hospital.

Mr. and Mrs Andy Jurella of near Scottdale are the parents of a son born at the Memorial Hospital at Mount Pleasant on Friday evening.

Stewart Wins Close Game from Mutual

Special to The Courier.

MOUNT PLEASANT June 9.—By bunching hits the Stewart baseball team won a fast game from Mutual, June 5. The victory came in the final inning Stewart wishes to book games with fast independent teams. Write or wire the ball club at Stewart. The score by innings:

Mutual	020 000 010—3 5 2
Stewart	000 100 013—4 7 1

Batteries—Mutual, Feathers and Brinker, G. Moffit; Morrick and Melago.

Sport Notes

Young Stribbling is 6 feet 11 inches tall and fights at around 185 pounds.

* * *

Golf is played in the United States by more persons than any other single sport.

* * *

Charley Paddock, "the fastest human that ever lived," makes golf his recreation.

* * *

In this tennis controversy the player-writers enjoy an advantage. They still are writing.

* * *

Some people assume that golf cannot be played without swearing Of course it can! But is it?

* * *

Lionel Breeria Conacher, Canada's great all-round athlete and one of the most versatile sport stars, is now a resident of Pittsburgh

* * *

Charles Erb, former captain of the University of California football team, has been appointed football coach at the University of Nevada.

* * *

Shortly after his marriage Firpo altered his decision to abandon the ring. Perhaps he is learning that two cannot live cheaper than one.

* * *

Stribling Plays Golf

Young Stribling, who has developed into a star light-heavyweight boxer, is shown in the photograph taking a turn at golf at the East Lake Country club Atlanta Ga.

Get a Complete Lamp Kit for Your Car at the
Nu-Cord Service
West End of Bridge.

WRIGHT-METZLER CO.

Gifts for June Brides

to make them happy ever after

At the moment there seems to be but one class of people in the world—brides. If there are any others, they are anxious friends seeking wedding gifts. The whole theme of their talk and the burden of their days is gifts. And not just ordinary gifts, but gifts guaranteed to make them happy ever after. Can that be? There are some who crave psychical insight on this problem. They visit Wright-Metzler Co., and they look over the splendid collection of china. They review the new colored crystal, and exclaim over the novel in lamps. They find fresh ideas in all those little decorative touches that distinguish a home and please a bride. And there is enough charm about all these things to make any home happy—whether a bride's or your own. And you can buy them for so little that really nobody need feel discouraged about matrimony.

Beautiful Wool-Mixed Blankets $10.95

Size 70x80, weight 5 lbs., warp strictly all fine wool. Filling has small percentage of cotton which adds to its wearing qualities Beautiful colorings, 6-in. blocks of light and copen blue, green and blue, tan and blue, helio and blue. An unusual value and a gift that would be appreciated by any bride.

72x80 WOOL BLANKETS—Plain white with pink and blue border, also blue, pink, lavender and canary plaids. $12.50 to $18.75.

COMFORTS—Wool and down filled, covered with pink and blue sateen and lingette, size 72x78, price $10.00 to $17.50

PILLOW CASES—Hand drawn, hemstitched hem, size 42x36. Price $1.60 to $2.20 a pair.

BOLSTER CASES—Hand drawn, hemstitched hem, size 42x72, price $2.20.

81x90 SHEETS — An exceptional fine quality, free from starch or dressing, hand drawn, hemstitched hem, price $3.00 each.

SATIN BED SPREADS—Plain hem and scalloped edge, size 81x90, price $5.00 to $9.50.

SATIN BED SPREADS—with sham to match, scalloped edge, size 81x90, price $8.75 to $13.50 a set.

SATIN BED SETS—Patch work, size 80x90, cut corners and scalloped. Plain white only. $11.50 a set.

Finish models of bed spreads, buffet sets, scarfs, cushions, center pieces and towels. $2.50 to $25.00.

LINEN SETS—Made of fine quality linen, includes table cloth and six napkins. All hemmed in different colors, such as gold, blue, etc. Each set $16.75.

LINEN NAPKINS — Hemstitched Irish linen napkins, size 13x13, each hem ¼ inch in width. $5.00 a doz.

CENTER PIECES — Large and small center pieces of fine white linen, edged in Venetian ecru lace. 85c to $6.00. Also linen centers edged in ecru fillet lace from 4 to 5 inches in width.

LINEN TABLE CLOTHS—In many exquisite designs, such as rose, lily of the valley, tulips etc. Various widths $1.65 to $3.00 a yard.

Pillows and Scarfs

Scarf sizes 16½x47, fiber silk, colors black and gold, blue and gold and blue and brown, pleasing conventional designs, each $5.95. Scarfs 12x68, made of fiber silk and velvet, rose and taupe, trimmed with fine laces at $7.95. 12x58 scarfs of fiber silk ground, trimmed with velvet and gold lace, floral design, black, taupe and blue, at $4.95.

CONSOLE COVERS—10x17 console covers of fiber silk, trimmed with lace to match scarf and cushions. $1.95.

SOFA PILLOWS—17 ins round, covered with silk fiber and velvet, in many attractive designs and colorings. $2.95 to $4.95. Pillows covered with changeable silk and filled with kapok and silk, shirred trimmed, size 16x22, in many wanted colors. Special $5.95.

Delight the Bride With Chinaware

Today's exhibits far excel those of any previous period in our history! We would like you to call and invite you to see them. American, English, French, Bavaria, Jap and German china dinner sets. Scores of patterns to select from. Open stock or sets. 42, 70 and 100 piece sets, $10.25 to $250.00 a set.

LAMPS—An interesting display of Junior Floor, Bridge, Table and Boudoir Lamps that will be sure to please the most fastidious of brides. Prices range from $3.48 to $33.50.

GLASSWARE—Goblets, high and low sherbets in cut glass, etched and incrusted gold. $7.50 to $22.50 a doz. Black satin finish glassware with gold decorations—comports, candle sticks, bowls, vases and other appropriate pieces that will delight the June bride. $2.50 to $6 each. Black and green satin finish glass candle sticks, vases, fruit bowls, candy jars, trays, baskets, and other pieces. $1.25 to $2.50.

MAHOGANY CANDLE STICKS $2.50 to $5.00 a pair.

MAHOGANY SERVING TRAYS $1 to $2. In round, oval o rsquare shapes with glass bottoms.

Books for the Bride

"A Thousand Ways to Please a Husband."

Book of Bettina's best assorted recipes. $2.00.

"A Thousand Ways to Please a Family."

Book of Bettina's best recipes $2.00.

"Bettina's Best Salads"—and what to serve with them. $1.25.
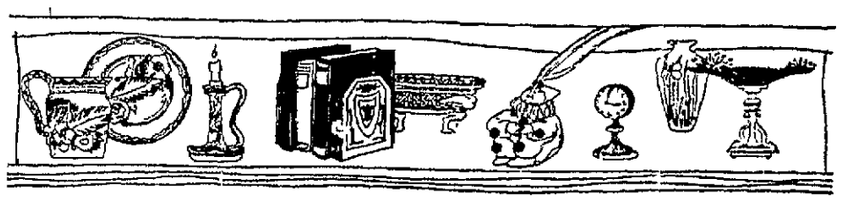
"Bettina's Best Desserts" — assorted desert recipes. $1.25.